

# NORTH LAUREL ROAD

COORDINATE SCHEDULE		
NO.	NORTH	EAST
1	10,240.92	9,856.93
2	10,127.76	9,617.88
3	10,499.15	9,432.22
4	10,432.07	9,298.05
5	10,476.80	9,275.70
6	10,542.68	9,412.27
7	10,658.16	9,352.74
8	10,628.62	9,769.19
9	10,435.00	9,765.05
10	10,633.83	9,371.61
11	10,631.39	9,366.12

NOTE: The origin of the coordinates shown hereon is assumed.

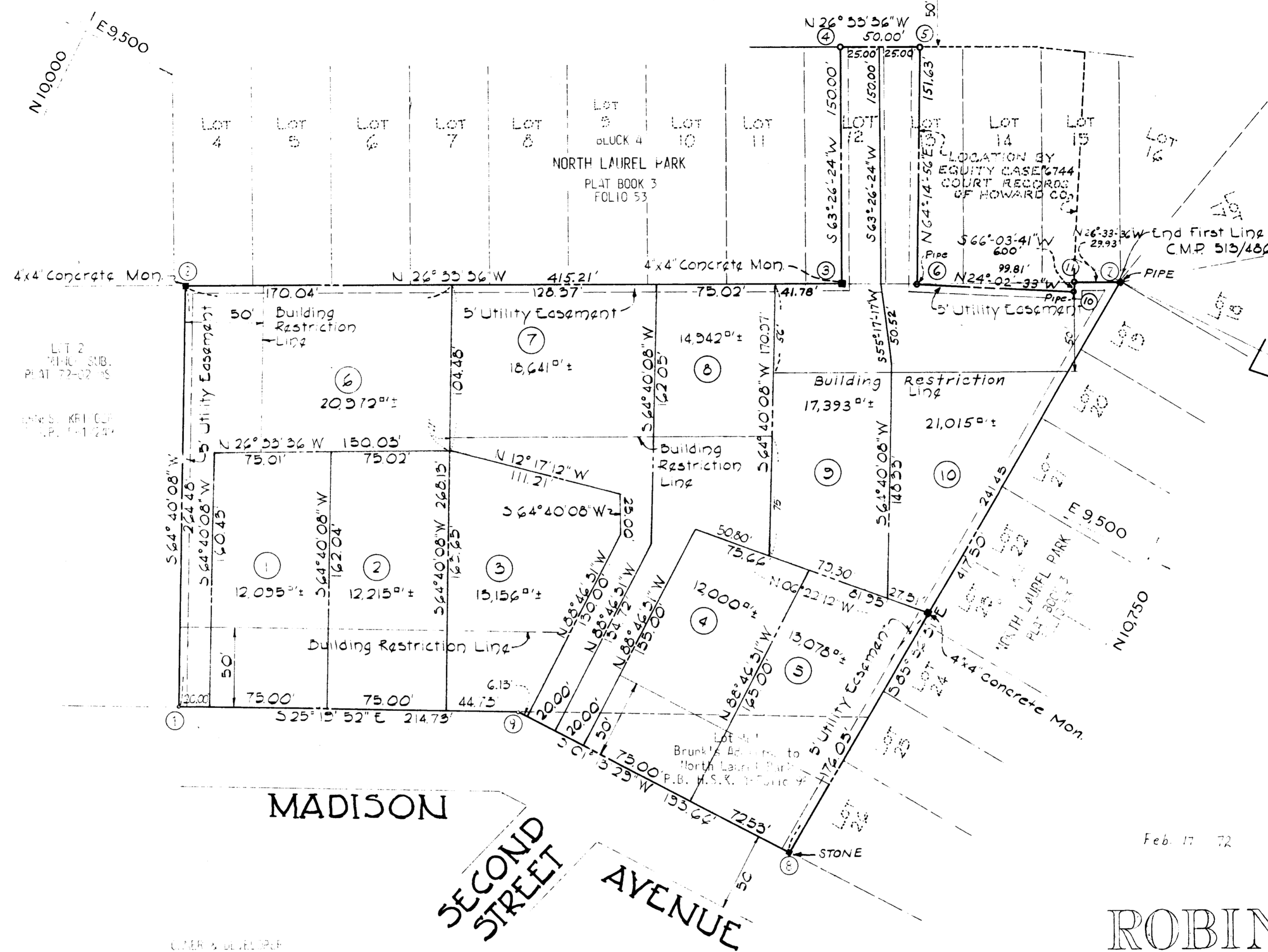

RECEIVED  
FEB 21 1972  
OFFICE OF ENGINEERING  
REGISTRATION SECTION

Feb 17 72

22 78

# ROBINWOOD

6th ELECTION DISTRICT HOWARD COUNTY, MARYLAND  
Scale: 1" = 50' October 28, 1971

Total Number of Lots: 10  
Total Area of Lots: 3.582 Acres ±  
Area of Roadways: 0  
Total Area: 3.582 Acres ±

OWNER & DEVELOPER  
Ernest Krieger  
3230 Route 10, #16  
Laurel, Maryland

NOTE:  
SHADED AREA IS A RESUBDIVISION OF LOT "M"  
BRUNK'S ADDITION TO NORTH LAUREL PARK.

APPROVED: For public water and public sewerage systems, Howard County Health Department.	_____ Date
County Health Officer	_____ Date
APPROVED: Howard County Office of Planning and Zoning.	_____ Date
Director	_____ Date
APPROVED: For public water and public sewerage, storm drainage systems and public roads, Howard County Department of Public Works.	_____ Date
Director	_____ Date

OWNER'S CERTIFICATE

I, Ernest Krieger, owner of the property shown and described hereon, do adopt this plan of Subdivision and reserve the fee simple title to the beds of the streets and/or roads shown hereon and in consideration of the approval of this plat by the Office of Planning and Zoning, as far as ourselves, our heirs or assigns, do hereby give and grant unto Howard County, Maryland the right and option to acquire for the consideration of One Dollar the fee simple title to the beds of the streets and/or roads shown hereon within the period of five years from the date of the recording of this plat among the Land Records of Howard County, Maryland.

Witness our names and seal this \_\_\_\_\_ day of \_\_\_\_\_, 1972.

\_\_\_\_\_  
Ernest Krieger

SURVEYOR'S & ENGINEER'S CERTIFICATE

I, William G. Rasch II, hereby certify that the plan shown hereon is correct, that it is a subdivision of part of the land which by deed dated May 26, 1971 and recorded among the Land Records of Howard County, Maryland in Liber C.M.P. 561 at Folio 249 was granted and conveyed by Archie B. Clokey and Rosetta A. Clokey, his wife, to Ernest Krieger and that stones and/or monuments marked thus ■ are in place as shown.

I further certify that the requirements of Section 60-B, Article 17 of the Annotated Code of Maryland (as amended) as far as they relate to the making of this plat have been complied with.

\_\_\_\_\_  
Date: Nov 9, 1971

\_\_\_\_\_  
William G. Rasch II Reg. No. 4575

PHOENIX AND JESCHKE ENGINEERS & LAND SURVEYORS  
3697 PARK AVENUE  
ELLICOTT CITY, MD. 21043

PB 22 F 70

FSP 48