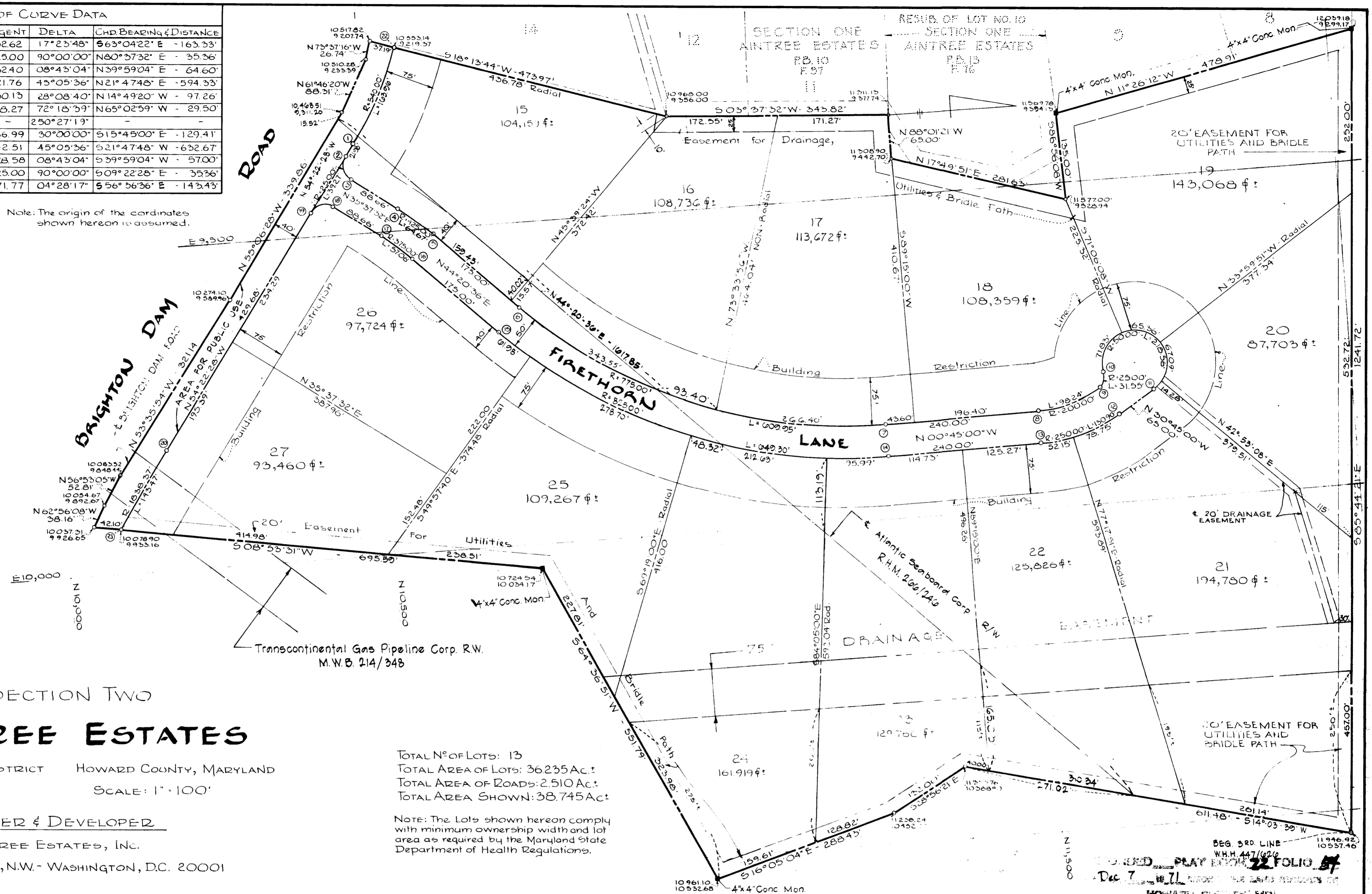

TABLE OF CURVE DATA					
N°	RADIUS	LENGTH	TANGENT	DELTA	CHD BEARING & DISTANCE
22-1	540.00'	163.96'	82.62'	17°23'48"	S63°04'22" E - 163.33'
2-3	25.00'	39.27'	23.00'	90°00'00"	N80°57'32" E - 35.36'
4-5	425.00'	64.67'	32.40'	08°43'04"	N39°59'04" E - 64.60'
6-7	775.00'	609.95'	321.76'	45°05'36"	N21°47'48" E - 594.33'
8-9	200.00'	98.24'	50.13'	28°08'40"	N14°49'20" W - 97.26'
9-10	25.00'	31.55'	18.27'	72°18'39"	N65°02'59" W - 29.50'
10-11	50.00'	218.56'	-	250°27'19"	-
12-13	250.00'	130.90'	66.99'	30°00'00"	S15°45'00" E - 129.41'
14-15	825.00'	649.30'	342.51'	45°05'36"	S21°47'48" W - 632.67'
16-17	375.00'	57.06'	28.58'	08°43'04"	S39°59'04" W - 57.00'
18-19	25.00'	39.27'	25.00'	90°00'00"	S09°22'28" E - 35.36'
20-21	1828.37'	143.47'	71.77'	04°28'17"	S56°56'36" E - 143.43'

COORDINATES		
N°	NORTH	EAST
1	10479.17	9364.99
2	10466.36	9382.86
3	10472.12	9417.75
4	10544.18	9469.40
5	10593.68	9510.91
6	10718.84	9633.22
7	11270.68	9853.90
8	11510.66	9850.76
9	11604.68	9825.88
10	11617.12	9799.14
11	11691.73	9832.40
12	11635.87	9865.63
13	11511.32	9900.76
14	11271.54	9903.90
15	10683.90	9668.98
16	10558.74	9546.66
17	10515.07	9510.09
18	10443.00	9458.39
19	10408.12	9464.14
20	10157.83	9813.40

Note: The origin of the coordinates shown hereon is assumed.



SECTION TWO AINTREE ESTATES

5TH ELECTION DISTRICT HOWARD COUNTY, MARYLAND
JUNE 15, 1971 SCALE: 1" = 100'

OWNER & DEVELOPER

AINTREE ESTATES, INC.

617 "K" STREET, N.W. - WASHINGTON, D.C. 20001

TOTAL N° OF LOTS: 13
TOTAL AREA OF LOTS: 36235 AC.
TOTAL AREA OF ROADS: 2.510 AC.
TOTAL AREA SHOWN: 38,745 AC.

Note: The Lots shown hereon comply with minimum ownership width and lot area as required by the Maryland State Department of Health Regulations.

APPROVED: FOR PRIVATE WATER AND PRIVATE SEWERAGE SYSTEMS, HOWARD COUNTY HEALTH DEPARTMENT

County Health Officer _____ Date _____

APPROVED: HOWARD COUNTY OFFICE OF PLANNING AND ZONING

Director _____ Date _____

APPROVED: FOR STORM DRAINAGE SYSTEMS AND PUBLIC ROAD

HOWARD COUNTY DEPARTMENT OF PUBLIC WORKS

Director _____ Date _____

OWNER'S CERTIFICATE:

We, Aintree Estates, Inc., owners of the property shown and described hereon, adopt this plan of Subdivision and reserve the fee simple title to the beds of the streets and/or roads shown hereon, and in consideration of the approval of this plat by the Planning Commission of Howard County, Md., we for ourselves, our heirs or assigns, do hereby give and grant unto the Board of County Commissioners, the right and option to acquire for the consideration of One Dollar, the fee simple title to the beds of the streets and/or roads shown hereon within the period of five years from the date of the recording of this plat among the Land Records of Howard County, Maryland.

Witness our hands and seals this _____ day of _____

President
Aintree Estates, Inc.

SURVEYOR'S & ENGINEER'S CERTIFICATE

I, William G. Rasch II, hereby certify that the plan shown hereon is correct, that it is a Subdivision of a part of the land which by deed dated December 30, 1965 and recorded among the Land Records of Howard County, Md., in Liber W.H.447 at Folio 626 was granted and conveyed by Stella A. Buckey Et. Al. to Aintree Estates Inc and that stones and/or monuments marked thus are in place as shown

I further certify that the requirements of Section 60-B, Article 17, of the Annotated Code of Maryland (as amended) as far as they relate to the making of this plat have been complied with.

Aug 3, 1971 _____
Date William G. Rasch II - Reg. No. 4375

RECORDED PLAT BOOK 22 FOLIO 57
Dec 7 1971

HOWARD COUNTY, MD.

PURDUM AND JESCHKE
ENGINEERS & LAND SURVEYORS
24 PARK AVE.
ELICOTT CITY, MARYLAND

FSP 18

F-72-13