

Note: The origin of the coordinates shown hereon is assumed.

COORDINATES		
No.	NORTH	EAST
1	9,149.82	10,345.22
2	9,152.23	10,547.66
3	9,335.74	10,738.79
4	9,340.96	10,749.31
5	8,984.27	10,931.05
6	8,887.26	10,740.65
7	8,990.15	10,701.79
8	8,863.28	10,453.88
9	8,865.57	10,458.36
10	9,129.57	10,358.25

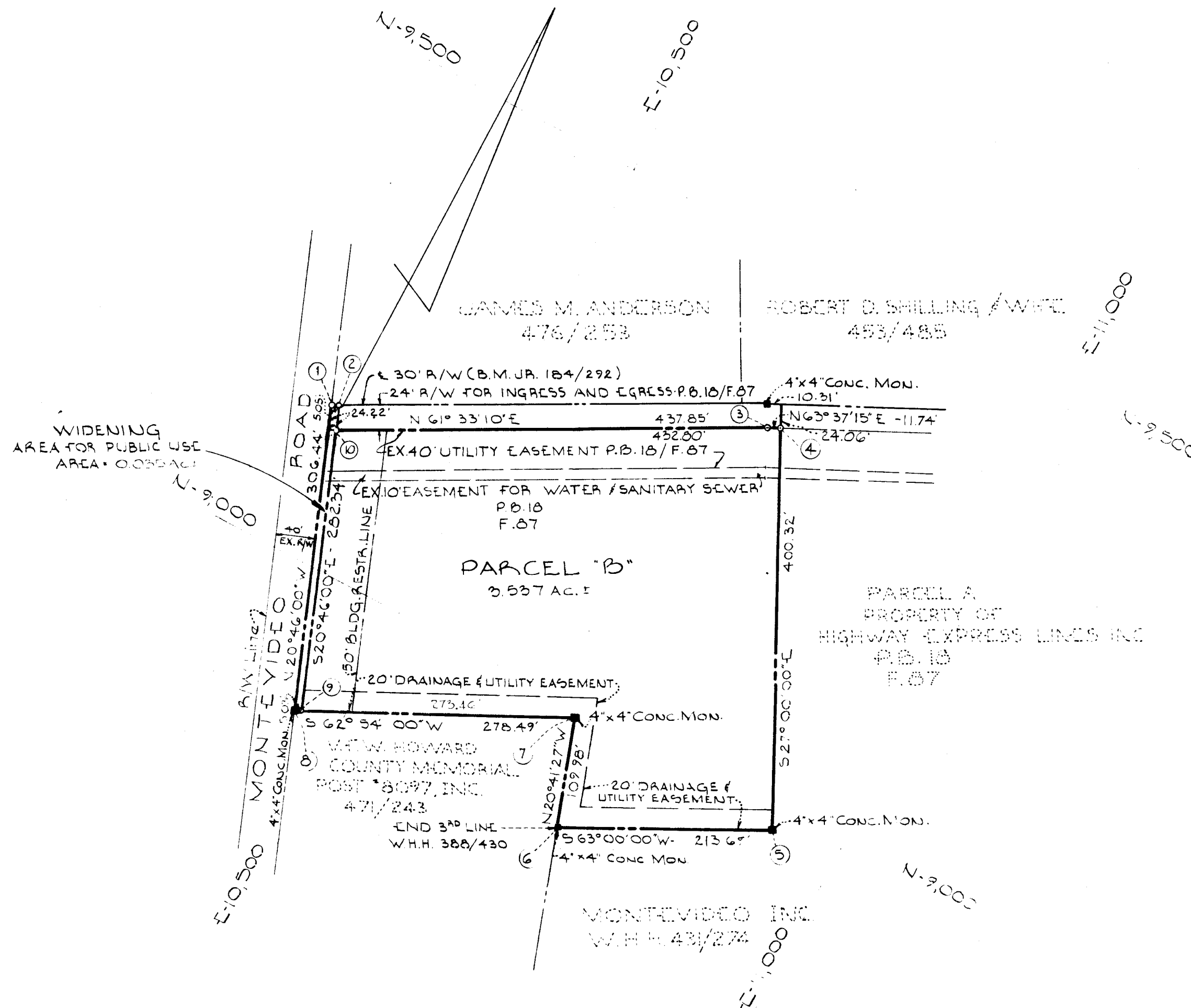

RECORDED IN PLAT BOOK 22 FOLIO 60
ON Nov 23 1971 AMONG THE LAND RECORDS OF
HOWARD COUNTY, MD.

PARCEL "B"
PROPERTY OF
HIGHWAY EXPRESS LINES, INC.

OWNER & DEVELOPER
Highway Express Lines, Inc.
Montevideo Road
JESSUP, MARYLAND

NUMBER OF PARCELS: 1
AREA OF PARCEL "B": 3.54 Ac.
AREA FOR PUBLIC USE: 0.0035 Ac.
TOTAL AREA OF PLAT: 3.58 Ac.

FIRST ELECTION DISTRICT - HOWARD COUNTY, MARYLAND
SEPTEMBER 23, 1971 - SCALE: 1"=100'

APPROVED FOR PUBLIC WATER AND PUBLIC SEWERAGE SYSTEMS, HOWARD COUNTY HEALTH DEPARTMENT.
[Signature] 11/22/71
County Health Officer Date
APPROVED: HOWARD COUNTY OFFICE OF PLANNING AND ZONING
[Signature] 11/22/71
Director Date
APPROVED FOR PUBLIC WATER AND PUBLIC SEWERAGE, STORM DRAINAGE SYSTEMS AND PUBLIC ROADS, HOWARD COUNTY DEPARTMENT OF PUBLIC WORKS.
[Signature] 11/19/71
Director Date

OWNER'S CERTIFICATE:
We, Highway Express Lines, Inc., owners of the property shown and described hereon, adopt this plan of subdivision and reserve the fee simple title to the beds of the streets and/or roads shown hereon and in consideration of the approval of this plat by the Office of Planning and Zoning we for ourselves, our heirs or assigns, do hereby give and grant unto Howard County, Md., the right and option to acquire for the consideration of One Dollar the fee simple title to the beds of the streets and/or roads shown hereon within the period of five years from the date of the recording of this plat among the Land Records of Howard County, Maryland.
Witness our hands and seal this 29th day of Sept. 1971
[Signature] J.P.

SURVEYOR'S & ENGINEER'S CERTIFICATE:
I, William G. Rasch II, hereby certify that the plan shown hereon is correct that it is a subdivision of all of the first parcel and part of the second parcel of that land which by deed dated July 9, 1968, and recorded among the Land Records of Howard County, Maryland, in Liber C.M.P. 491 at folio 613 was granted and conveyed by Irene I. Sealing, widow, to Highway Express Lines, Inc. and that stones and/or monuments marked thus "A" are in place as shown. I further certify that the requirements of Section 60-B, Article 17 of the Annotated Code of Maryland (as amended) as far as they relate to the making of this plat have been complied with.
Sept 8, 1970
Date
[Signature] William G. Rasch II
William G. Rasch II - Reg. No. 4575

PUBDUM
AND
JESCHKE
ENGINEERS
LAND SURVEYORS
3697 PARK AVE.
ELLICOTT CITY, MD. 21043

34
38

FSP 323 34