

COLUMBIA

ALL COORDINATES ARE BASED ON THE MARYLAND STATE GRID SYSTEM

PARCEL "D" PLAT BOOK 18 FOLIO 12

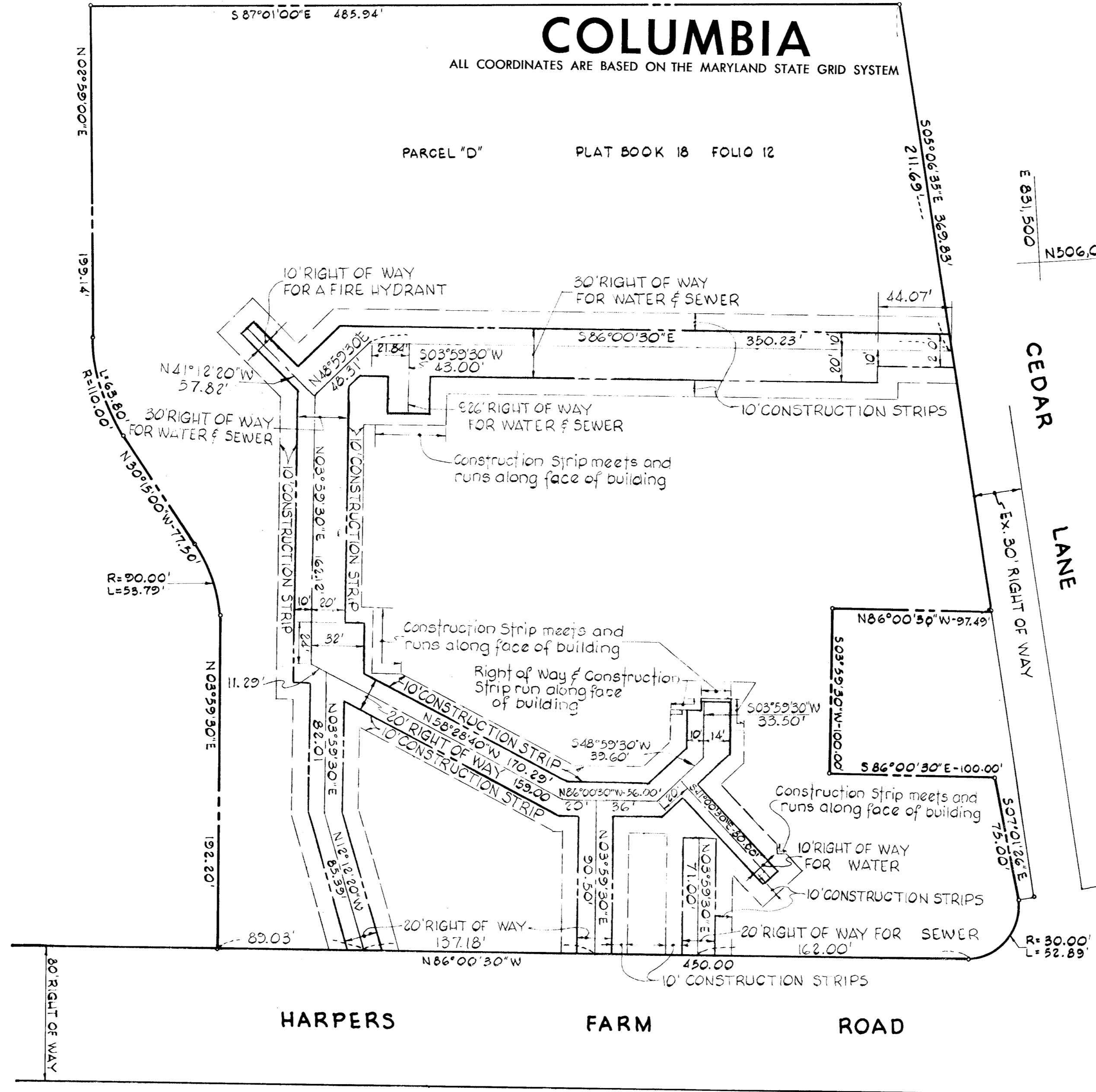

The undersigned, owner of the property shown on the Plat, grant unto Howard County, Maryland, its successors and assigns, the right to lay, construct and maintain SEWERS, drains, water pipes and other municipal utilities and services, in and through the specific easement area shown hereon, to be and that the specific lots shall be thereby burdened with the right of way shown hereon.

By Gayle B. Sheh
The Harpers Choice Company

PLAT FOR GRANT OF EASEMENTS FOR WATER AND SEWER TO HOWARD COUNTY, MARYLAND. CONTRACT 400 WTS

RECORDED IN PLAT BOOK 21 FOLIO 97 on June 5, 1971 among The Land Records of Howard County, Maryland.

COLUMBIA
VILLAGE OF HARPERS CHOICE
VILLAGE CENTER
SECTION 5
AREA 2
Sheet 1 of 1
5th Election District of Howard County, Md.
Scale: 1" = 50' Date: 9 FEB., 1971

EASEMENTS AND RIGHTS OF WAY APPROVED AND ACCEPTED FOR PUBLIC WATER & PUBLIC SEWERAGE STORM DRAINAGE SYSTEMS AND PUBLIC ROADS BY HOWARD COUNTY DEPT. OF PUBLIC WORKS.
BY: [Signature]
CHIEF BUREAU OF WATER & SEWER DATE

BY: [Signature]
CURT A. H. JESCHKE L.S. No. 2351
PURDUM & JESCHKE, Engineers
1023 N. CALVERT ST., BALTIMORE, MARYLAND

[Handwritten initials]

400-21-97