

COORDINATES

NO.	NORTH	EAST
1.	478,114.09	856,029.65
2.	478,149.11	856,024.80
3.	478,530.33	855,520.93
4.	478,216.94	855,283.81
5.	478,556.75	854,834.70
6.	478,614.21	854,837.34
7.	478,638.29	854,838.45
8.	478,923.39	855,125.33
9.	478,933.32	855,111.98
10.	479,178.84	855,305.22
11.	479,168.60	855,318.77
12.	479,047.31	855,479.07
13.	478,940.20	855,648.82
14.	478,852.50	855,764.70
15.	478,578.18	855,557.14
16.	478,541.82	855,646.62
17.	478,535.64	855,696.24
18.	478,495.77	855,666.07
19.	478,548.01	855,597.01
20.	478,196.96	856,061.00
21.	478,201.81	856,096.02

CURVE DATA

NO.	RAD.	Δ	ARC	TANL	CHD.	L.C.B.
A	2563.29'	09°00'43"	403.18'	202.00'	402.75'	N 42°46'40"E
B	2580.29'	09°23'34"	423.00'	211.98'	422.53'	N 42°58'05"E
C	50.00'	149°59'27"	130.89'	---	96.59'	S 67°53'34"E
D	50.00'	59°59'27"	52.35'	---	49.99'	S 22°53'34"E
E	25.00'	90°00'00"	39.27'	25.00'	35.36'	N 82°06'44"E
F	25.00'	90°00'00"	39.27'	25.00'	35.36'	N 07°53'16"W

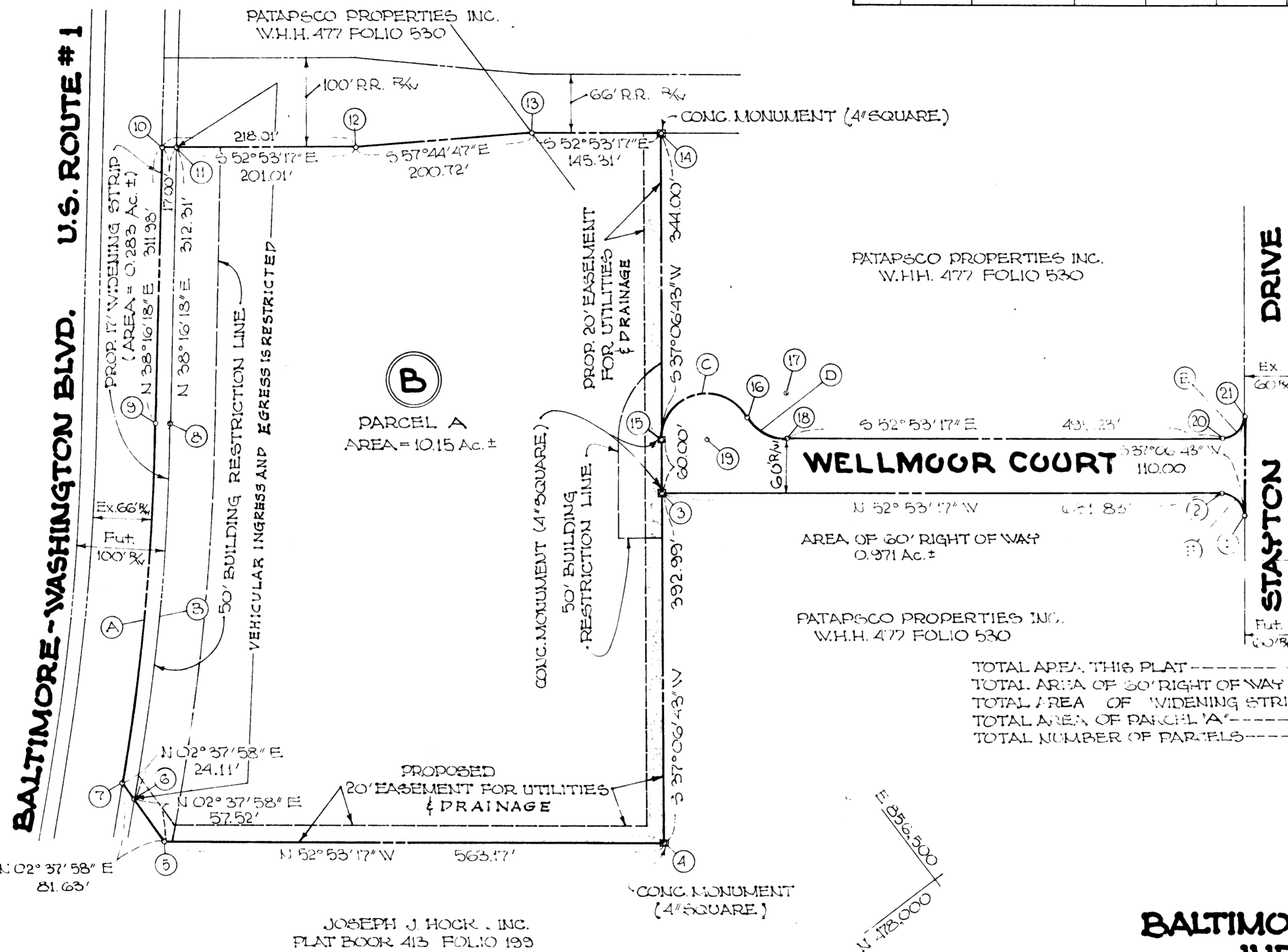
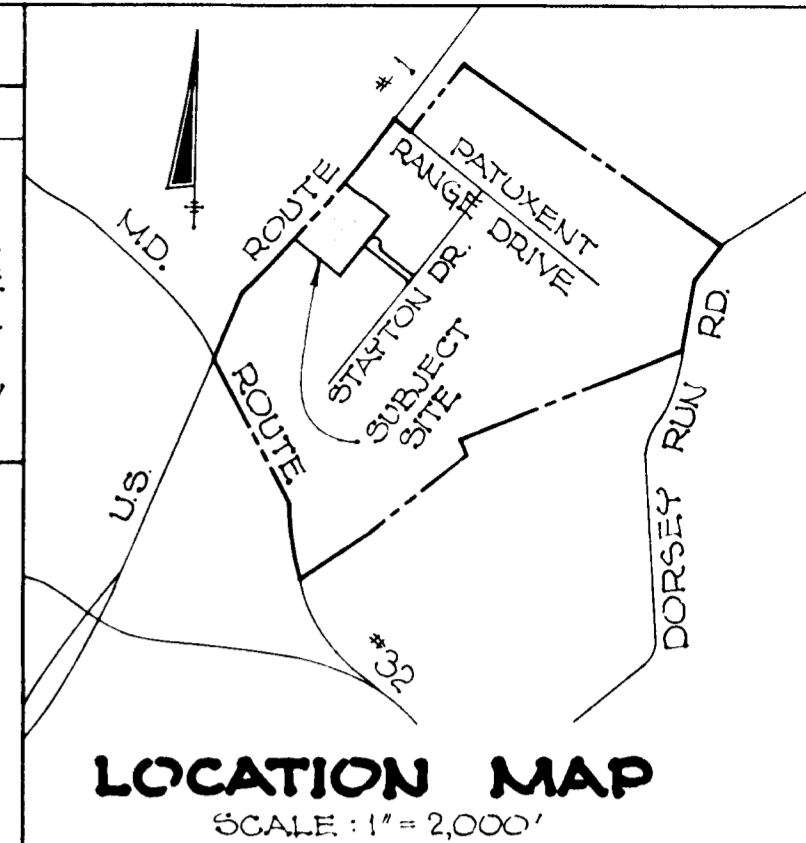

BALTIMORE-WASHINGTON INDUSTRIAL PARK
SECTION 1 BLOCK 'C' LOT 1
PLAT BOOK 21 FOLIO 43

TOTAL AREA THIS PLAT----- 11.404 Ac. ±
TOTAL AREA OF 60' RIGHT OF WAY --- 0.971 Ac. ±
TOTAL AREA OF WIDENING STRIP--- 0.283 Ac. ±
TOTAL AREA OF PARCEL 'A'----- 10.15 Ac. ±
TOTAL NUMBER OF PARCELS----- 1

BALTIMORE-WASHINGTON INDUSTRIAL PARK

PARCEL A
HOWARD COUNTY, MARYLAND
SCALE: 1" = 100'

BLOCK B
ELECTION DISTRICT NO. 6
DATE: JAN. 11, 1971

OWNER & DEVELOPER
PATAPSCO PROPERTIES INCORPORATED
501 ST. PAUL ST.
BALTIMORE, MD. 21202

SHEET 1 of 1

OWNERS CERTIFICATE :

WE, THE OWNERS OF THE PROPERTY SHOWN AND DESCRIBED HEREON, ADOPT THIS PLAN OF SUBDIVISION AND RESERVE THE FEE SIMPLE TITLE TO THE BEDS OF THE STREETS AND/OR ROADS SHOWN HEREON, AND IN CONSIDERATION OF THE APPROVAL OF THIS PLAT BY THE OFFICE OF PLANNING AND ZONING, WE OURSELVES, OUR HEIRS, OR ASSIGNS DO HEREBY GIVE AND GRANT UNTO HOWARD COUNTY MARYLAND THE RIGHT AND OPTION TO ACQUIRE FOR THE CONSIDERATION OF ONE DOLLAR, THE FEE SIMPLE TITLE TO THE BEDS OF THE STREETS AND/OR ROADS SHOWN HEREON WITHIN THE PERIOD OF FIVE YEARS FROM THE DATE OF THE RECORDING OF THIS PLAT AMONG THE LAND RECORDS OF HOWARD COUNTY, OR WITNESS OUR HANDS AND SEALS THIS 26th DAY OF March, 1971 THE PATAPSCO PROPERTIES BY Samuel B. Shockley, V.P. (AUTHORIZED AGENT)

GEORGE WILLIAM STEPHENS, JR. AND ASSOCIATES INCORPORATED
CIVIL ENGINEERS & LAND SURVEYORS
303 ALLEGHENY AVENUE
TOWSON, MARYLAND, 21204

SURVEYORS CERTIFICATE :

I CERTIFY THAT THE REQUIREMENTS OF SECTION 60, ARTICLE 17 OF THE ANNOTATED CODE OF MARYLAND (AS AMENDED) AS FAR AS THEY RELATE TO THE MAKING OF THIS PLAT HAVE BEEN COMPLIED WITH.
James O. Almaraz, Jr. Feb. 23, 1971
REG. NO. 2,086 DATE

NOTE:
COORDINATES ARE BASED UPON PLANE COORDINATES - MARYLAND STATE SYSTEM.
BERNE AZ. MARK - 1964
11 472,803.34
13 854,187.53

APPROVED: FOR PUBLIC WATER & PUBLIC SEWERS SYSTEMS, HOWARD COUNTY, MD.
COUNTY HEALTH OFFICER _____ DATE _____
APPROVED: HOWARD COUNTY OFFICE OF PLANNING AND ZONING
DIRECTOR _____ DATE _____

APPROVED: FOR PUBLIC WATER & PUBLIC SEWER, STORM DRAINAGE SYSTEM - HOWARD CO. DEPT. OF PUBLIC WORKS
DIRECTOR _____ DATE _____
COMPUTED BY: H.R. CHECKED BY: C.F.H.
DRAWN BY: R.L. W.O. NO. 2164