

COLUMBIA

ALL COORDINATES ARE BASED ON THE MARYLAND STATE GRID SYSTEM.

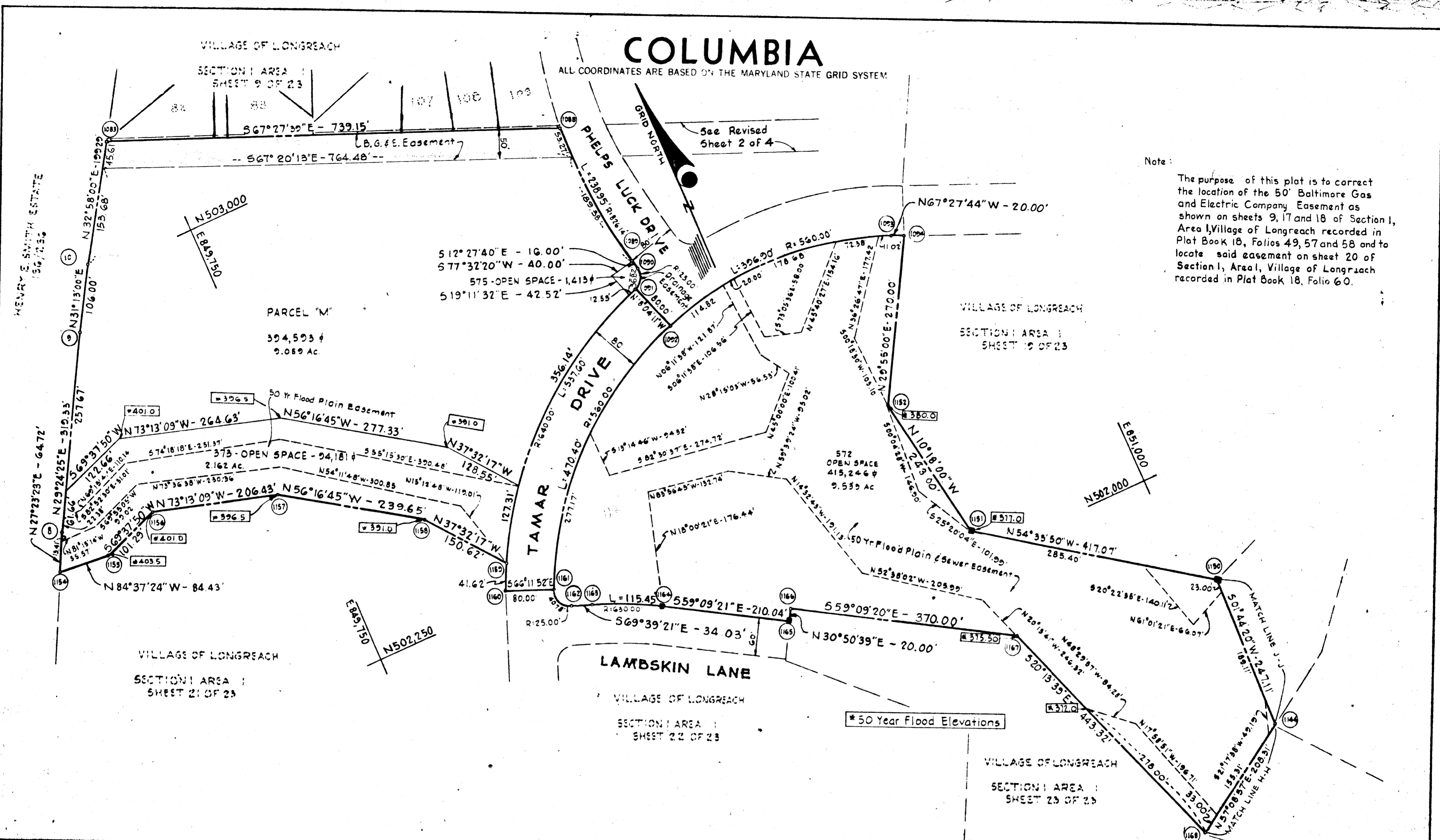

Note:
The purpose of this plat is to correct the location of the 50' Baltimore Gas and Electric Company Easement as shown on sheets 9, 17 and 18 of Section I, Area I, Village of Longreach recorded in Plat Book 18, Folios 49, 57 and 58 and to locate said easement on sheet 20 of Section I, Area I, Village of Longreach recorded in Plat Book 18, Folio 60.

APPROVED: FOR PUBLIC WATER AND PUBLIC SEWERAGE SYSTEMS, HOWARD COUNTY HEALTH DEPARTMENT.
[Signature] 3-3-71
COUNTY HEALTH OFFICER DATE

APPROVED: HOWARD COUNTY OFFICE OF PLANNING AND ZONING.
[Signature] 3-3-71
DIRECTOR DATE

APPROVED: FOR PUBLIC WATER AND PUBLIC SEWERAGE, STORM DRAINAGE SYSTEMS AND PUBLIC ROADS, HOWARD COUNTY DEPARTMENT OF PUBLIC WORKS.
[Signature] 3-3-71
DIRECTOR DATE

*and other municipal utilities

SURVEYOR'S, ENGINEER'S and OWNER'S CERTIFICATES

The undersigned, owner of the property shown on this Plat, grants unto, (1) Howard County, Maryland, its successors and assigns, the right to lay, construct and maintain water and sewer mains and laterals therefor in and under all road and street rights-of-way as shown hereon, (2) further it adopts this plan of subdivision and reserves the fee simple title to the beds of the streets and/or roads hereon, except however, for one dollar consideration, it herewith grants the right and option to Howard County, Maryland to acquire (within a period of five years commencing with the date of recording of this plat among the Land Records of Howard County) the fee simple title to the beds of the streets and/or roads shown hereon, together with such adjacent land, if any, as may be shown on this plat as areas designated for the installation of street lighting facilities, reserving, however, unto Grantor, its successors and assigns the right in perpetuity to lay, construct, enlarge, maintain and use cables and/or conduits for electrical transmission and other purposes beneath the surface of the lands subject to the rights granted herein to said Howard County. The undersigned certifies that the subdivision plan shown hereon is correct as complying with the requirements of Final Development Plan Phase 77 recorded in Plat Book 19, Folios 50 to 72, each inclusive, with all Open Space shown thereon to be used for drainage easements, if necessary, and the requirements of Article 17, Section 60 of the annotated code of Maryland concerning the making of this Plat and setting of markers have been complied with. The land shown hereon is a part of the land which by deed dated December 13, 1966 and recorded among the Land Records of Howard County, Maryland in Liber 463 Folio 196, was granted and conveyed by C. Aileen Ames to The Howard Research and Development Corporation

PROFESSIONAL LAND SURVEYOR
(By) *[Signature]* 1974
Whitman, Reardon & Assoc. Reg. No.
2 W. Preston St., Baltimore, Md., 21201

PROFESSIONAL ENGINEER
(By) *[Signature]* 1974
Whitman, Reardon & Assoc. Reg. No.
2 W. Preston St., Baltimore, Md., 21201

OWNER
(By) *[Signature]*
The Howard Research and Development Corporation Auth. Agent
Columbia, Md., 21043

** and in and through the specified easement areas shown hereon;

RECORDED IN PLAT BOOK 21 FOLIO 46
on 319 1971 among The
Land Records of Howard County, Maryland.

COLUMBIA
VILLAGE OF LONGREACH
REVISION OF 50'
BALTIMORE GAS AND ELECTRIC Co. EASEMENT
SECTION 1
AREA 1
Sheet 1 of 4
6TH Election District of Howard County, Md.
Scale: 1" = 100' Date: December 28, 1970

FSP. 100

71-410

COLUMBIA

ALL COORDINATES ARE BASED ON THE MARYLAND STATE GRID SYSTEM

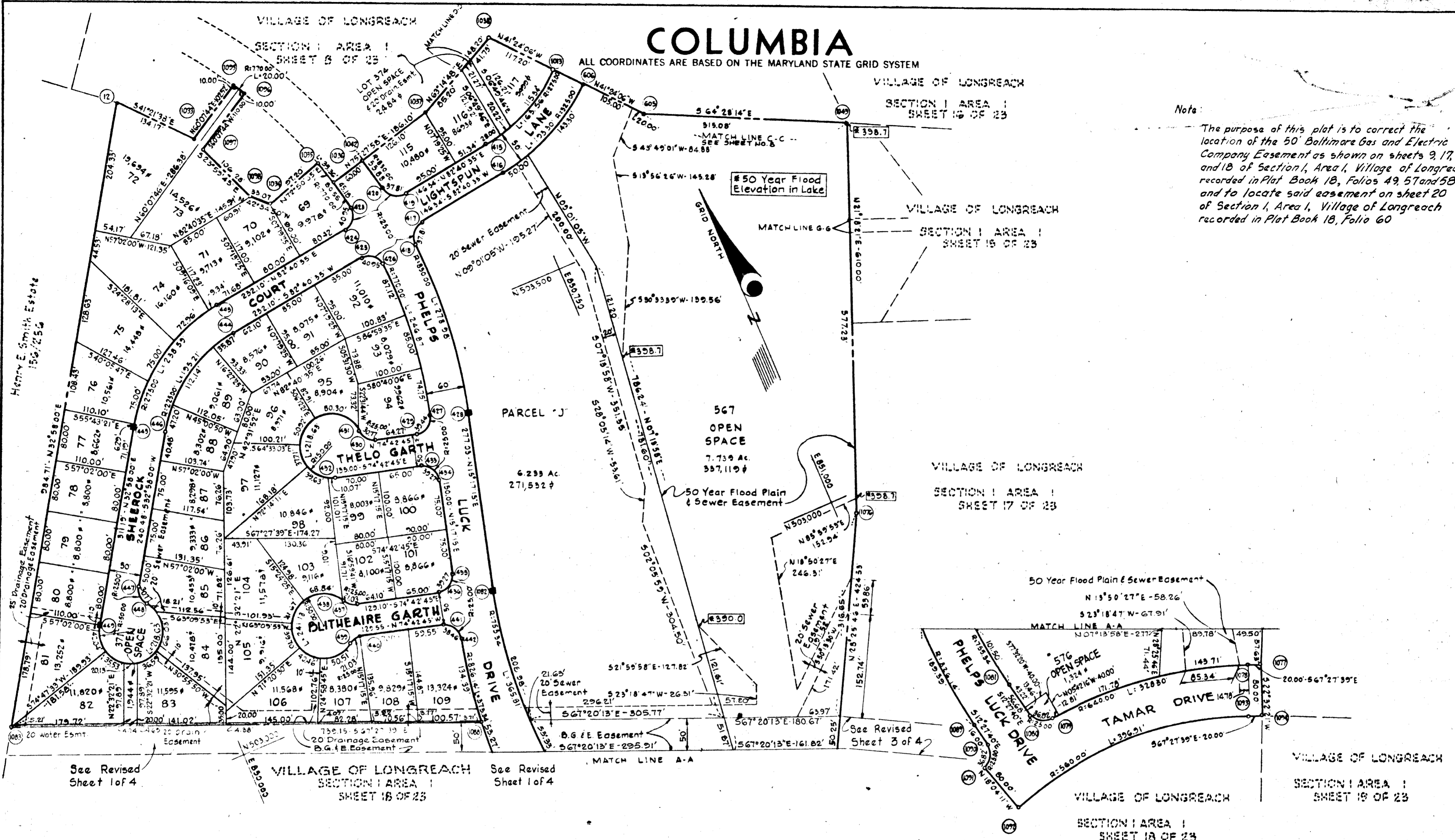

Note:
The purpose of this plat is to correct the location of the 50' Baltimore Gas and Electric Company Easement as shown on sheets 9, 17, and 18 of Section I, Area I, Village of Longreach recorded in Plat Book 18, Folios 49, 57 and 58 and to locate said easement on sheet 20 of Section I, Area I, Village of Longreach recorded in Plat Book 18, Folio 60

APPROVED: FOR PUBLIC WATER AND PUBLIC SEWERAGE SYSTEMS. HOWARD COUNTY HEALTH DEPARTMENT.
[Signature] 3-3-71
COUNTY HEALTH OFFICER DATE

APPROVED: HOWARD COUNTY OFFICE OF PLANNING AND ZONING.
[Signature] 3-3-71
DIRECTOR DATE

APPROVED: FOR PUBLIC WATER AND PUBLIC SEWERAGE, STORM DRAINAGE SYSTEMS AND PUBLIC ROADS. HOWARD COUNTY DEPARTMENT OF PUBLIC WORKS.
[Signature] 3-3-71
DIRECTOR DATE

* and other municipal utilities

SURVEYOR'S, ENGINEER'S and OWNER'S CERTIFICATES

The undersigned, owner of the property shown on this Plat, grants unto, (1) Howard County, Maryland, its successors and assigns, the right to lay, construct and maintain water and sewer mains, and laterals therefor in and under all road and street rights-of-way as shown hereon; (2) further it adopts this plan of subdivision and reserves the fee simple title to the beds of the streets and/or roads hereon, except however, for one dollar consideration, if herewith grants the right and option to Howard County, Maryland to acquire (within a period of five years commencing with the date of recording of this plat among the Land Records of Howard County) the fee simple title to the beds of the streets and/or roads shown hereon, together with such adjacent land, if any, as may be shown on this plat as areas designated for the installation of street lighting facilities, reserving, however, unto Grantor, its successors and assigns the right in perpetuity to lay, construct, enlarge, maintain and use cables and/or conduits for electrical transmission and other purposes beneath the surface of the lands subject to the rights granted herein to said Howard County. The undersigned certifies that the subdivision plan shown hereon is correct as complying with the requirements of Final Development Plan Phase 77 recorded in Plat Book 19, Folios 50 to 72, each inclusive, with all Open Space shown thereon to be used for drainage easements, if necessary, and the requirements of Article 17, Section 60 of the annotated code of Maryland concerning the making of this Plat and setting of markers have been complied with. The land shown hereon is a part of the land which by deed dated December 13, 1966 and recorded among the Land Records of Howard County, Maryland in Liber 463 Folio 196, was granted and conveyed by C. Aileen Ames to The Howard Research and Development Corporation, and part of that which by deed dated May 18, 1970 and recorded among the Land Records of Howard County, Md. in Liber C.M.P. 532 Folio 207, was granted and conveyed by The Howard Research and Development Corporation to Artery Communities, Inc.

PROFESSIONAL LAND SURVEYOR: *[Signature]* 1974
Whitman, Regardt & Assoc. Reg. No. 2W Preston St., Baltimore, Md., 21201

PROFESSIONAL ENGINEER: *[Signature]* 1974
Whitman, Regardt & Assoc. Reg. No. 2W Preston St., Baltimore, Md., 21201

OWNER: *[Signature]*
The Howard Research and Development Corporation
Columbia, Maryland, 21043

OWNER: *[Signature]*
Artery Communities, Inc.
5530 Wisconsin Ave
Chevy Chase, Md. 20915

RECORDED IN PLAT BOOK 21 FOLIO 47
on 3/9 1971 among The
Land Records of Howard County, Maryland.

COLUMBIA
VILLAGE OF LONGREACH
REVISION OF 50'
BALTIMORE GAS AND ELECTRIC CO EASEMENT

SECTION 1
AREA 1
Sheet 2 of 4
6TH Election District of Howard County, Md.
Scale: 1" = 100' Date: December 28, 1970

F 11-210

COLUMBIA

ALL COORDINATES ARE BASED ON THE MARYLAND STATE GRID SYSTEM

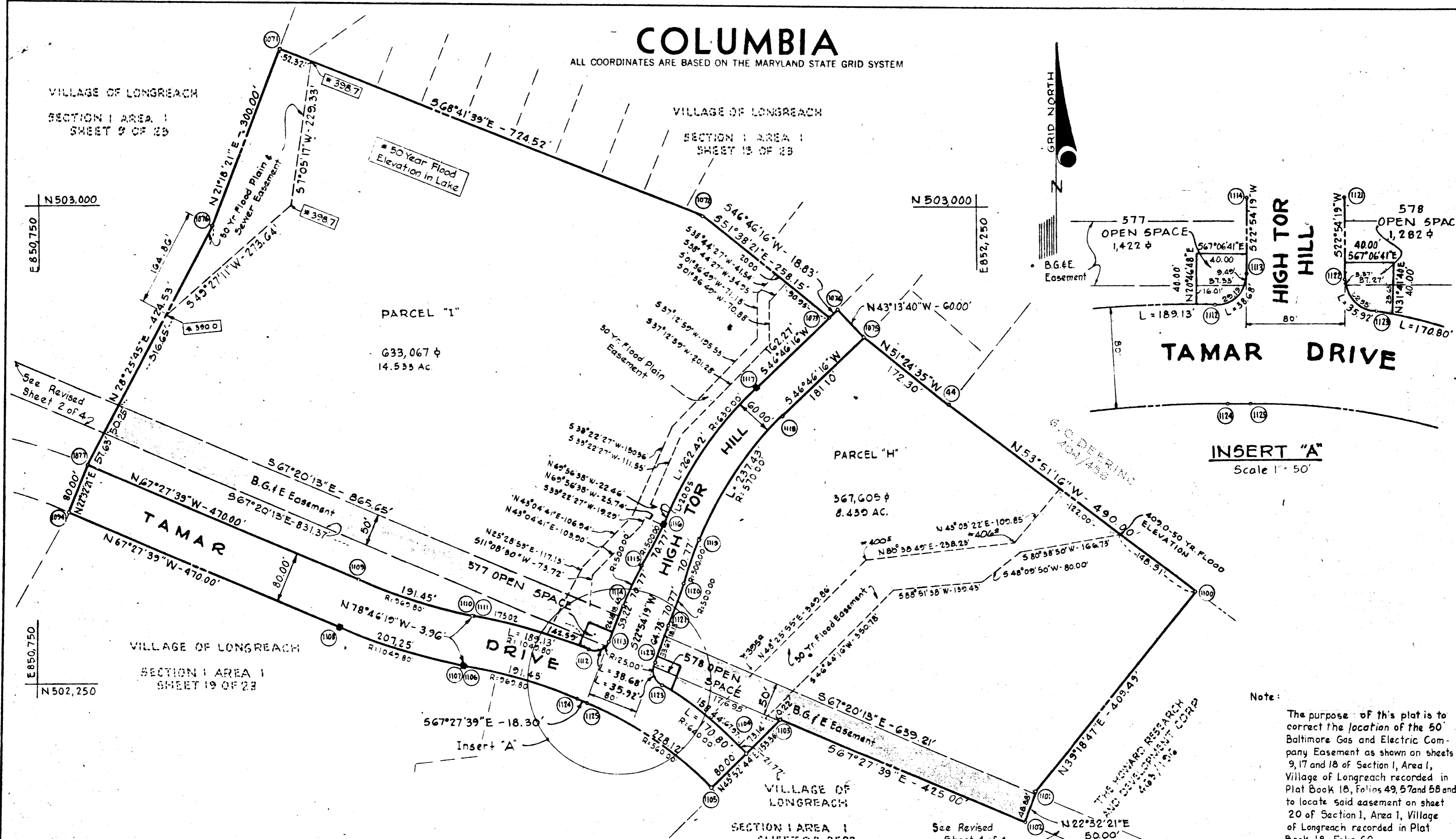

INSERT "A"
Scale 1" = 50'

Note: The purpose of this plat is to correct the location of the 50' Baltimore Gas and Electric Company Easement as shown on sheets 9, 17 and 18 of Section 1, Area 1, Village of Longreach recorded in Plat Book 18, Folios 49, 57 and 58 and to locate said easement on sheet 20 of Section 1, Area 1, Village of Longreach recorded in Plat Book 18, Folio 60

APPROVED: FOR PUBLIC WATER AND PUBLIC SEWERAGE SYSTEMS, HOWARD COUNTY HEALTH DEPARTMENT.
 COUNTY HEALTH OFFICER: [Signature] 3-3-71
 DATE: 3-3-71

APPROVED: HOWARD COUNTY OFFICE OF PLANNING AND ZONING.
 DIRECTOR: [Signature] 3-3-71
 DATE: 3-3-71

APPROVED: FOR PUBLIC WATER AND PUBLIC SEWERAGE, STORM DRAINAGE SYSTEMS AND PUBLIC ROADS, HOWARD COUNTY DEPARTMENT OF PUBLIC WORKS.
 DIRECTOR: _____
 DATE: _____

* and other municipal utilities

SURVEYOR'S, ENGINEER'S and OWNER'S CERTIFICATES

The undersigned, owner of the property shown on this Plat, grants unto, (1) Howard County, Maryland, its successors and assigns, the right to lay, construct and maintain water and sewer mains, and laterals therefor in and under all road and street rights-of-way as shown hereon; (2) further it adopts this plan of subdivision and reserves the fee simple title to the beds of the streets and/or roads hereon, except however, for one dollar consideration, it herewith grants the right and option to Howard County, Maryland to acquire (within a period of five years commencing with the date of recording of this plat among the Land Records of Howard County) the fee simple title to the beds of the streets and/or roads shown hereon, together with such adjacent land, if any, as may be shown on this plat as areas designated for the installation of street lighting facilities, reserving, however, unto Grantor, its successors and assigns the right in perpetuity to lay, construct, enlarge, maintain and use cables and/or conduits for electrical transmission and other purposes beneath the surface of the lands subject to the rights granted herein to said Howard County. The undersigned certifies that the subdivision plan shown hereon is correct as complying with the requirements of Final Development Plan Phase 77 recorded in Plat Book 19, Folios 50 to 72, each inclusive, with all Open Space shown thereon to be used for drainage easements, if necessary, and the requirements of Article 17, Section 60 of the annotated code of Maryland concerning the making of this Plat and setting of markers have been complied with. The land shown hereon is a part of the land which by deed dated December 13, 1966 and recorded among the Land Records of Howard County, Maryland in Liber 463 Folio 196, was granted and conveyed by C. Aileen Ames to The Howard Research and Development Corporation, and part of that land which by deed dated May 18, 1970 and recorded among the Land Records of Howard County, Md. in Liber C.M.P. 532 Folio 207, was granted and conveyed by The Howard Research and Development Corporation to Artery Communities, Inc.

PROFESSIONAL LAND SURVEYOR: (By) [Signature] 1974
 Whitman, Reardon & Assoc. Reg. No. _____
 2 W. Preston St., Baltimore, Md., 21201

PROFESSIONAL ENGINEER: (By) [Signature] 1974
 Whitman, Reardon & Assoc. Reg. No. _____
 2 W. Preston St., Baltimore, Md., 21201

OWNER: (By) [Signature]
 The Howard Research and Development Corporation
 5530 Wisconsin Ave.
 Columbia, Maryland, 21043

OWNER: (By) [Signature]
 Artery Communities, Inc.
 5530 Wisconsin Ave.
 Chevy Chase, Md. 20015

* and in and through the specified easement areas shown hereon;

RECORDED IN PLAT BOOK 21 FOLIO 48
 on 3/9, 19 71 among The
 Land Records of Howard County, Maryland.

COLUMBIA
VILLAGE OF LONGREACH
 REVISION OF 20
BALTIMORE GAS AND ELECTRIC CO. EASEMENT
 SECTION 1
 AREA 1
 Sheet 3 of 4
 6TH Election District of Howard County, Md.
 Scale: 1" = 100' Date: December 28, 1970

COLUMBIA

ALL COORDINATES ARE BASED ON THE MARYLAND STATE GRID SYSTEM

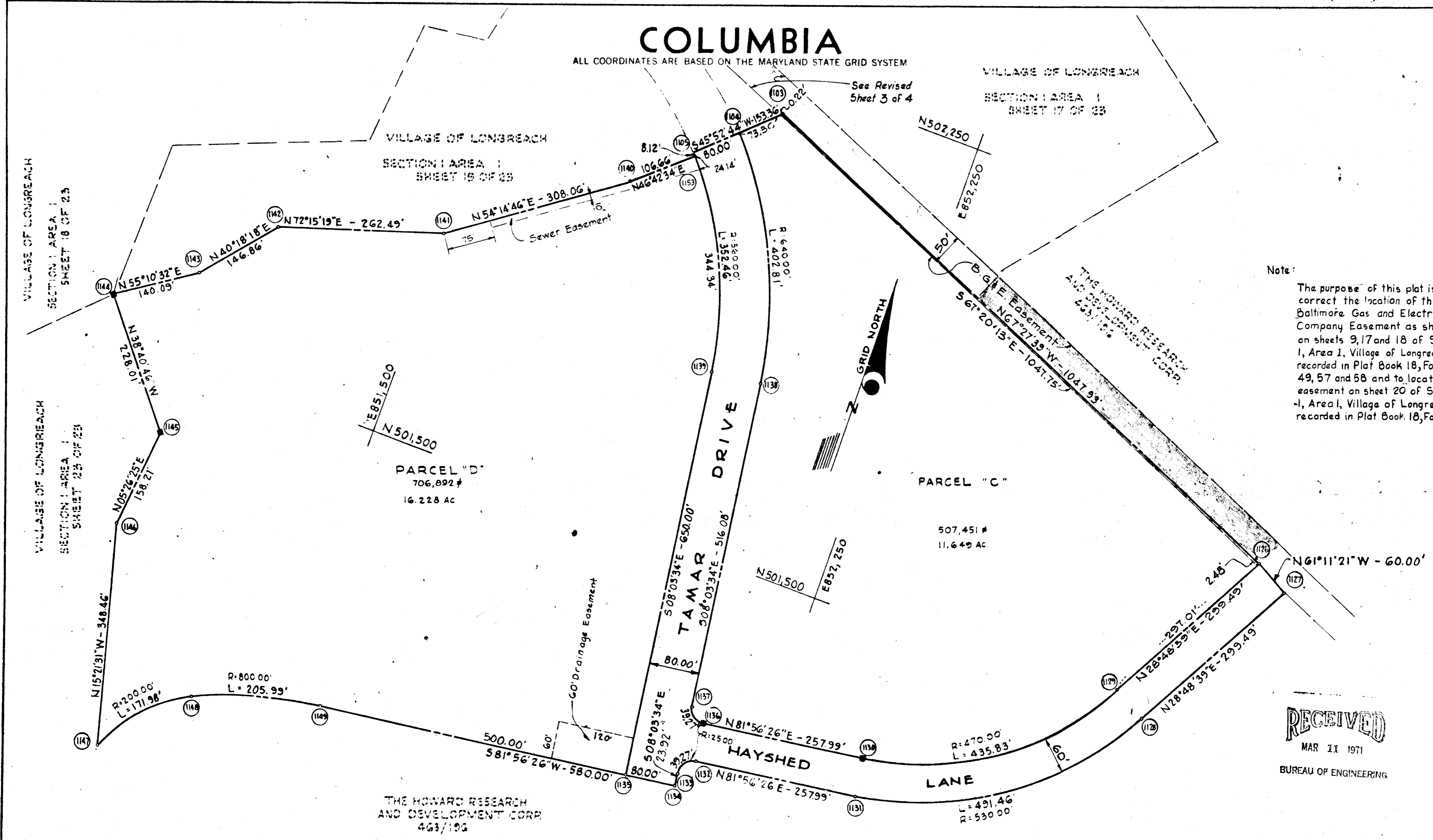

Note:
The purpose of this plat is to correct the location of the 50' Baltimore Gas and Electric Company Easement as shown on sheets 9, 17 and 18 of Section 1, Area 1, Village of Longreach recorded in Plat Book 18, Folios 49, 57 and 58 and to locate said easement on sheet 20 of Section -1, Area 1, Village of Longreach recorded in Plat Book 18, Folio 60.

RECEIVED
MAR 11 1971
BUREAU OF ENGINEERING

APPROVED: FOR PUBLIC WATER AND PUBLIC SEWERAGE SYSTEMS, HOWARD COUNTY HEALTH DEPARTMENT.
[Signature] 3-3-71
COUNTY HEALTH OFFICER DATE

APPROVED: HOWARD COUNTY OFFICE OF PLANNING AND ZONING.
[Signature] 3-3-71
DIRECTOR DATE

APPROVED: FOR PUBLIC WATER AND PUBLIC SEWERAGE, STORM DRAINAGE SYSTEMS AND PUBLIC ROADS, HOWARD COUNTY DEPARTMENT OF PUBLIC WORKS.
[Signature]
DIRECTOR DATE

* and other municipal utilities

SURVEYOR'S, ENGINEER'S and OWNER'S CERTIFICATES

The undersigned, owner of the property shown on this Plat, grants unto, (1) Howard County, Maryland, its successors and assigns, the right to lay, construct and maintain water and sewer mains, and laterals therefor in and under all road and street rights-of-way as shown hereon; (2) further it adopts this plan of subdivision and reserves the fee simple title to the beds of the streets and/or roads hereon, except however, for one dollar consideration, it herewith grants the right and option to Howard County, Maryland to acquire (within a period of five years commencing with the date of recording of this plat among the Land Records of Howard County) the fee simple title to the beds of the streets and/or roads shown hereon, together with such adjacent land, if any, as may be shown on this plat as areas designated for the installation of street lighting facilities, reserving, however, unto Grantor, its successors and assigns the right in perpetuity to lay, construct, enlarge, maintain and use cables and/or conduits for electrical transmission and other purposes beneath the surface of the lands subject to the rights granted herein to said Howard County. The undersigned certifies that the subdivision plan shown hereon is correct as complying with the requirements of Final Development Plan Phase 77 recorded in Plat Book 19, Folios 50 to 72, each inclusive, with all Open Space shown thereon to be used for drainage easements, if necessary, and the requirements of Article 17, Section 60 of the annotated code of Maryland concerning the making of this Plat and setting of markers have been complied with. The land shown hereon is a part of the land which by deed dated December 13, 1966 and recorded among the Land Records of Howard County, Maryland in Liber 463 Folio 196, was granted and conveyed by C. Aileen Ames to The Howard Research and Development Corporation.

PROFESSIONAL LAND SURVEYOR
(By) *[Signature]* 1974
Whitman, Requardt & Assoc Reg. No. 2 W. Preston St., Baltimore, Md., 21201

PROFESSIONAL ENGINEER
(By) *[Signature]* 1974
Whitman, Requardt & Assoc Reg. No. 2 W. Preston St., Baltimore, Md., 21201

OWNER
(By) *[Signature]* Auth Agent
The Howard Research and Development Corporation
Columbia, Md., 21043

** and in and through the specified easement areas shown hereon;

RECORDED IN PLAT BOOK 21, FOLIO 4
on 319 19 71 among The
Land Records of Howard County, Maryland.

COLUMBIA
VILLAGE OF LONGREACH
REVISION OF 50'
BALTIMORE GAS AND ELECTRIC CO. EASEMENT
SECTION 1
AREA 1
Sheet 4 of 4
6TH Election District of Howard County, Md.
Scale: 1" = 100' Date: December 28, 1970.

171-410