

COORDINATES		
No	NORTH	EAST
1	510 758.64	804 718.94
2	510 378.04	805 068.06
3	510 361.14	805 049.65
4	510 209.05	804 883.84
5	510 338.67	804 717.45
6	510 788.83	804 304.50
7	510 761.29	804 682.59

NOTE: The origin of the coordinates shown hereon is assumed.

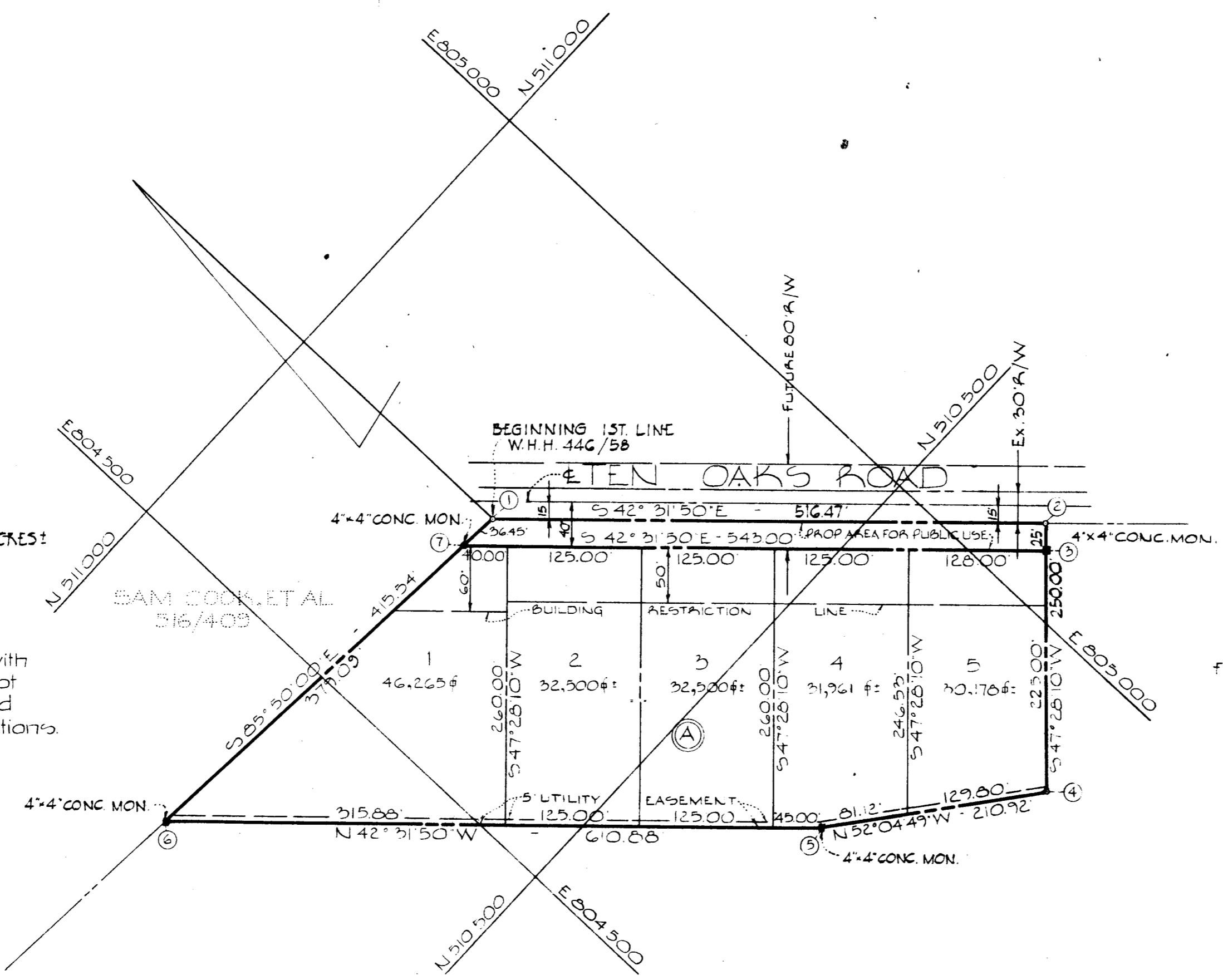

TOTAL No OF LOTS: 5
 AREA OF LOTS: 3.281 ACRES ±
 PROPOSED AREA FOR PUBLIC USE: 0.304 ACRES ±
 TOTAL AREA: 4.285 ACRES ±

NOTE: The lots shown hereon comply with minimum ownership width and lot area as required by the Maryland State Department of Health Regulations.

FRANK F. WILLSON & WIFE, ET AL
 W.H.H. 446/58 & W.H.H. 453/555

RECEIVED
 MAR 19 1971
 BUREAU OF ENGINEERING

RECORDED PLAT BOOK 21, FOLIO 45
 ON 3/5 1971 AMONG THE LAND RECORDS OF
 HOWARD COUNTY, MD.

FRANK F. WILLSON & WIFE, ET AL
 W.H.H. 446/58
 W.H.H. 453/555

SECTION ONE
LINDEN CHAPEL HILLS
 FIFTH ELECTION DISTRICT - HOWARD COUNTY, MARYLAND
 JANUARY 13 1970 SCALE: 1" = 100'

OWNER & DEVELOPER
 FRANK F. WILLSON & WIFE, ET AL
 % ASHTON REALTY COMPANY
 MARYLAND ROUTE 108
 ASHTON, MARYLAND 20702

#26

APPROVED: FOR PRIVATE WATER AND PRIVATE SEWERAGE SYSTEMS, HOWARD COUNTY HEALTH DEPARTMENT
Herb Shon 3-4-71
 County Health Officer Date

APPROVED: HOWARD COUNTY OFFICE OF PLANNING AND ZONING
Thomas J. Harris 3-4-71
 Director Date

APPROVED: FOR STORM DRAINAGE SYSTEMS AND PUBLIC ROAD, HOWARD COUNTY DEPARTMENT OF PUBLIC WORKS
Thomas P. O'Connor 3-4-71
 Director Date

OWNER'S CERTIFICATE:
 We, Frank F. Willson and Linda W. Willson, his Wife, Et Al, owners of the property shown and described hereon, adopt this plan of subdivision and reserve the fee simple title to the beds of the streets and/or road shown hereon and in consideration of the approval of this plat by the Office of Planning and Zoning we for ourselves, our heirs or assigns, do hereby give and grant unto Howard County, Md. the right and option to acquire for the consideration of One Dollar the fee simple title to the beds of the streets and/or roads shown hereon within the period of five years from the date of the recording of this plat among the Land Records of Howard County, Md.
 Witness our hands and seal this 5th day of January 1971
Frank F. Willson
Linda W. Willson

SURVEYOR'S & ENGINEER'S CERTIFICATE:
 I, William G. Pasch II, hereby certify that the plan shown hereon is correct, that it is a subdivision of part of the land which by deed dated November 15, 1965, and recorded among the Land Records of Howard County, Md. in Liber W.H.H. 446 at folio 58 was granted and conveyed by Anne Gertrude Scrivner, Et Al, to Frank F. Willson and Linda W. Willson, his Wife, with certain undivided interests in said land having been granted and conveyed by deed dated May 13, 1966 and recorded among said Land Records in Liber W.H.H. 453 at folio 555 to Edwin G. Willson and Wife, Et Al., and that stones and/or monuments marked thus * are in place as shown.
 I further certify that the requirements of Section 60, B, Article 17 of the Annotated Code of Maryland (as amended) as far as they relate to the making of this plat have been complied with.
 January 14, 1971
William G. Pasch II
 Date William G. Pasch II - Reg. No 4575

PURDUM AND JESCHKE ENGINEERS LAND SURVEYORS
 3697 PARK AVE.
 ELLICOTT CITY, MD. 21043

FSP

F 71-39