

NOTE: The lots shown hereon comply with minimum ownership width and lot area as required by the Maryland State Department of Health Regulations.

No.	RADIUS	LENGTH	TANGENT	DELTA	CHORD BEARING & DISTANCE
1-12	498.18'	9.42'	4.71'	01°05'00"	N49°12'40"E - 9.42'
5-6	498.18'	45.27'	22.66'	05°12'35"	N30°17'06"E - 45.26'
1-6	498.18'	191.92'	97.16'	22°04'20"	N38°43'00"E - 190.75'
11-7	548.18'	200.61'	101.34'	20°57'20"	N38°0'30"E - 199.29'

COORDINATES					
No.	NORTH	EAST	No.	NORTH	EAST
1	10 623.05	10 183.43	7	10 748.65	10 347.00
2	10 760.33	10 067.22	8	10 660.17	10 515.66
3	10 610.02	10 140.52	9	10 605.27	10 467.82
4	10 619.92	10 148.15	10	10 437.96	10 358.74
5	10 732.78	10 279.89	11	10 391.65	10 223.57
6	10 771.87	10 302.72	12	10 629.20	10 190.55

NOTE: The origin of the coordinates shown hereon is assumed.

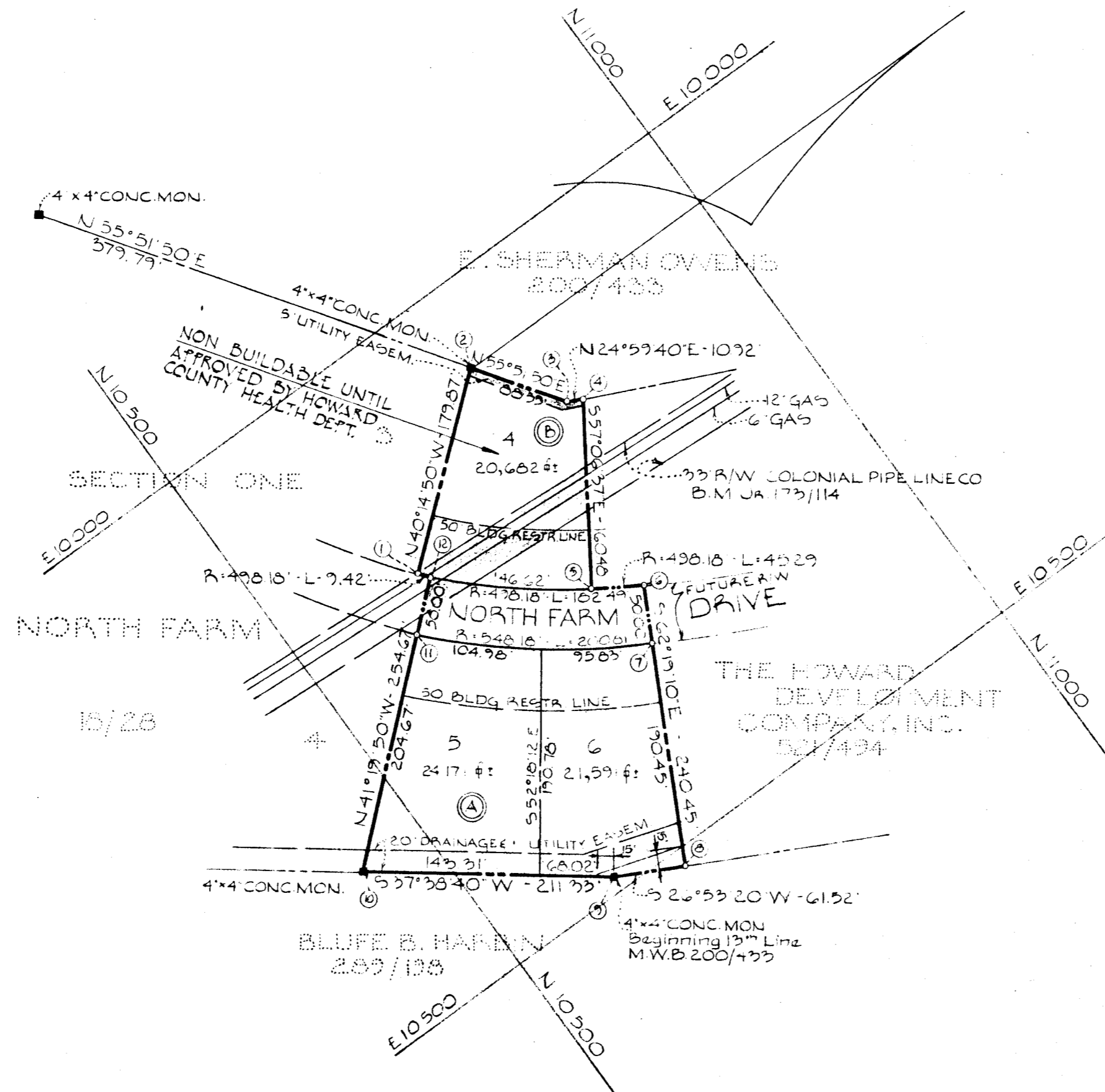

RECEIVED
JAN 4 1971

BUREAU OF ENGINEERING

RECORDED PLAT BOOK 21 FOLIO 32
ON _____ AMONG THE LAND RECORDS OF
HOWARD COUNTY, MD.

SECTION TWO
NORTH FARM

SECOND ELECTION DISTRICT - HOWARD COUNTY, MD.

OCTOBER 7, 1970

SCALE: 1"=100'

TOTAL No. Of Lots: 7
AREA Of Lots: 1.525 AC. ±
AREA Of Roadway: 0.220 AC. ±
TOTAL AREA: 1.745 AC. ±

OWNER & DEVELOPER
HOWARD DEVELOPMENT CO., INC.
3900 NORTH CHARLES STREET
BALTIMORE, MARYLAND

APPROVED FOR PRIVATE WATER AND PRIVATE SEWERAGE SYSTEMS: HOWARD COUNTY HEALTH DEPARTMENT
[Signature] 12-23-70
COUNTY HEALTH OFFICER
APPROVED FOR STORM DRAINAGE SYSTEMS AND PUBLIC ROAD: HOWARD COUNTY DEPARTMENT OF PUBLIC WORKS
[Signature] 12-23-70
DIRECTOR

OWNER'S CERTIFICATE:
We, Howard Development Co., Inc., owners of the property shown and described hereon, do adopt this plan of Subdivision and reserve the fee simple title to the beds of the streets and/or roads shown hereon and in consideration of the approval of this plat by the Office of Planning and Zoning, we for ourselves, our heirs or assigns, do hereby give and grant unto Howard County, Md. the right and option to acquire for the consideration of One Dollar the fee simple title to the beds of the streets and/or roads shown hereon within the period of five years from the date of the recording of this plat among the Land Records of Howard County, Md. Witness our hands and seal this 24th day of October 1970
HOWARD DEVELOPMENT CO., INC.
[Signature]
HOWARD BAKER, PRESIDENT

SURVEYOR'S & ENGINEER'S CERTIFICATE:
I, William G. Rasch II, hereby certify that the plan shown hereon is correct, that it is a Subdivision of part of the land which by mortgage dated November 7, 1969, and recorded among the Land Records of Howard County, Maryland in Liber C.M.P. 521 at Folio 434, was granted and conveyed by Waldorf Federal Savings and Loan Association to Howard Development Co., Inc. and that stones and/or monuments marked thus are in place as shown.
I further certify that the requirements of Section 60-B, Article 17 of the Annotated Code of Maryland (as amended) as far as they relate to the making of this plat have been complied with.
Oct 7, 1970
Date
[Signature]
WILLIAM G. RASCH II, P.E. REG. NO. 4875

PURDUM AND JESCHKE ENGINEERS LAND SURVEYORS
3697 PARK AVE.
ELLCOTT CITY, MD. 21043