

COORDINATES		
NO.	NORTH	EAST
533	489,977.50	848,668.12
532	490,014.87	848,738.85
200	489,860.81	848,820.24
201	489,311.62	848,778.89
202	489,289.01	848,762.18
203	489,321.69	848,717.95
205	489,355.17	848,711.56
206	489,823.45	848,749.50

CURVE DATA				
NO.	RADIUS	LENGTH	CHD. BEARING	DISTANCE
(A)	437.47'	495.94'	N04°-37'-56"E	469.81'
(B)	517.47'	580.75'	S04°-18'-23"W	550.75'

COLUMBIA

ALL COORDINATES ARE BASED ON THE MARYLAND STATE GRID SYSTEM

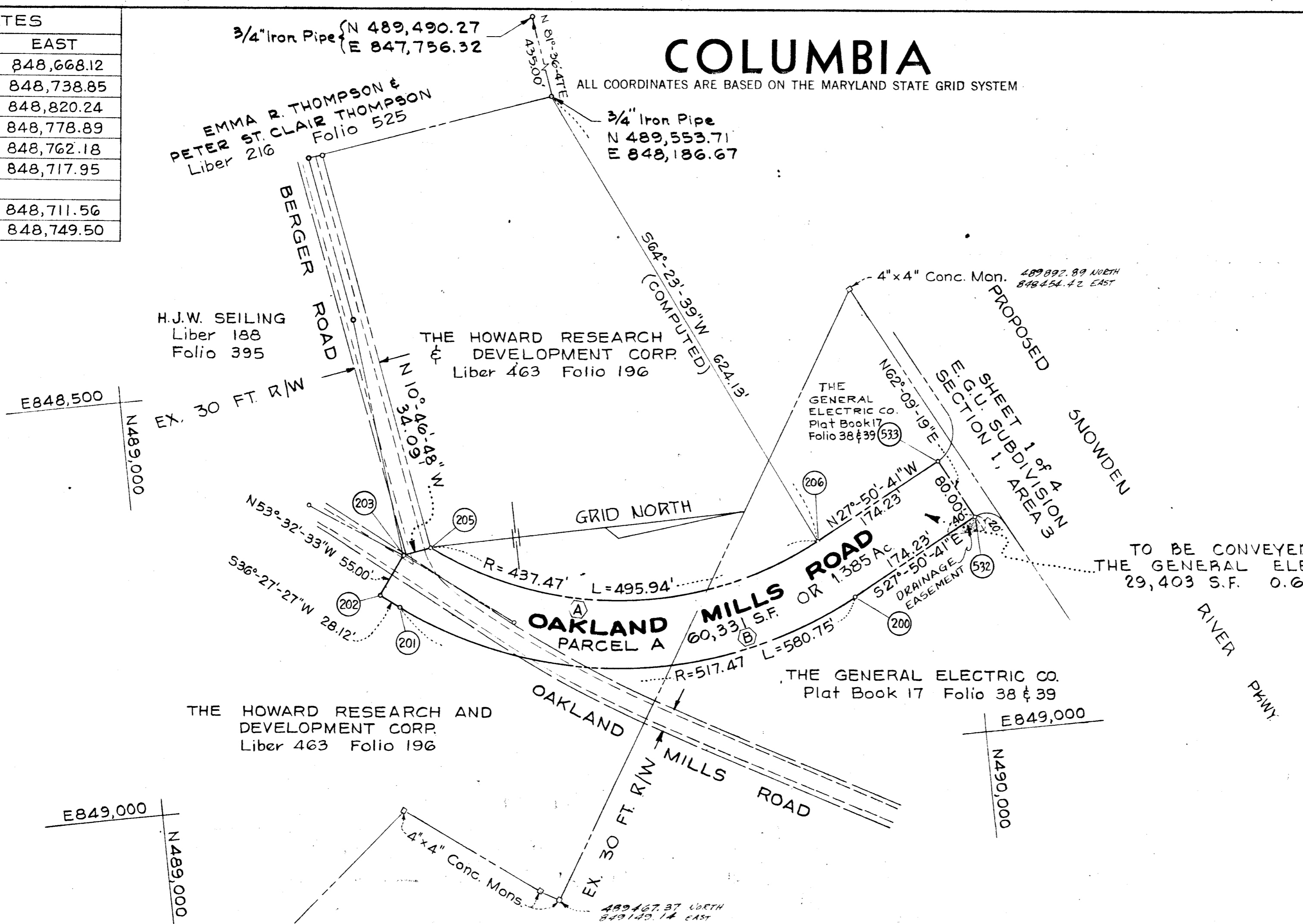

TO BE CONVEYED BY THE GENERAL ELECTRIC CO. 29,403 S.F. 0.675 Ac.

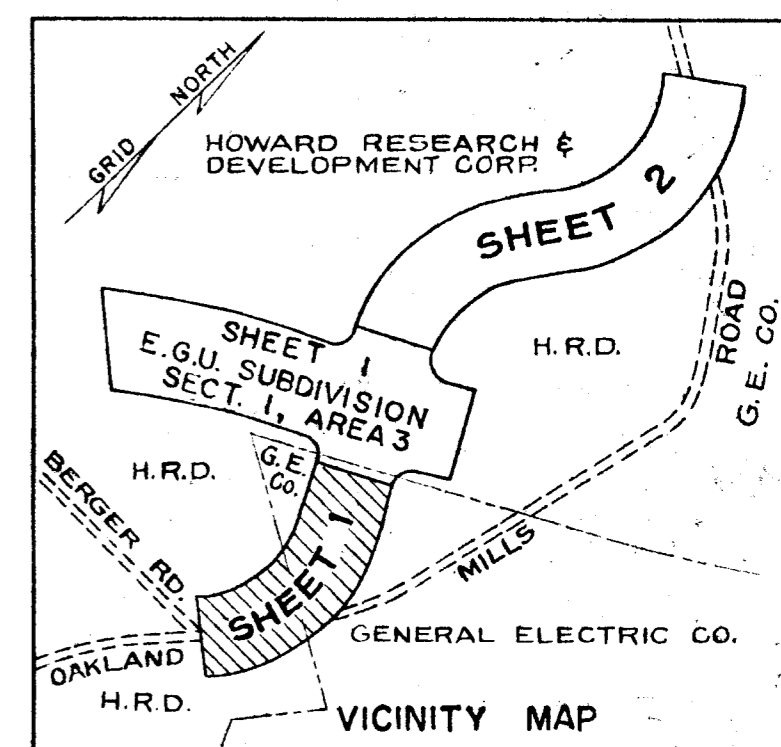

TABULATIONS		TOTAL TABULATIONS	
TOTALS	ACREAGE	TOTALS	ACREAGE
(PARCEL 'A')	= 1.385	(ALL PARCELS)	= 5.350
Total	= 1.385	Total	= 5.350
TOTAL PARCELS THIS SHEET	= 1	TOTAL PARCELS THIS SECTION	= 2

Minimum building setback restrictions from property lines and the right-of-way of any public road or street to be in accordance with the recorded final Development Plan criteria.

APPROVED: FOR PUBLIC WATER AND PUBLIC SEWERAGE SYSTEMS, HOWARD COUNTY HEALTH DEPARTMENT.
[Signature] 12-23-70
 COUNTY HEALTH OFFICER DATE

APPROVED: HOWARD COUNTY OFFICE OF PLANNING AND ZONING.
[Signature] 12-23-70
 DIRECTOR DATE

APPROVED: FOR PUBLIC WATER AND PUBLIC SEWERAGE, STORM DRAINAGE SYSTEMS AND PUBLIC ROADS. HOWARD COUNTY DEPARTMENT OF PUBLIC WORKS.
[Signature] 12-23-70
 DIRECTOR DATE

SURVEYOR'S, ENGINEER'S and OWNER'S CERTIFICATES

The undersigned, owner of the property shown on this Plat, grants unto, (1) Howard County, Maryland, its successors and assigns, the right to lay, construct and maintain water and sewer mains and laterals therefor in and under all road and street rights-of-way as shown hereon; (2) further it adopts this plan of subdivision and reserves the fee simple title to the beds of the streets and/or roads hereon, except however, for one dollar consideration, it herewith grants to Howard County, Maryland to acquire (within a period of five years commencing with the date of recording of this plat among the Land Records of Howard County) the fee simple title to the beds of the streets and/or roads shown hereon, together with such adjacent land, if any, as may be shown on this plat as areas designated for the installation of street lighting facilities, reserving, however, unto Grantor, its successors and assigns the right in perpetuity to lay, construct, enlarge, maintain and use cables and/or conduits for electrical transmission and other purposes beneath the surface of the lands subject to the rights granted herein to said Howard County. The undersigned certify that the subdivision plan shown hereon is correct as complying with the requirements of Final Development Plan Phase 93 recorded in Plat Book 19 Folios 145 to 147, each inclusive, with all Open Space shown thereon to be used for drainage easements, if necessary, and the requirements of Article 17, Section 60 of the annotated code of Maryland concerning the making of this Plat and setting of markers have been complied with. The land shown hereon is a part of the land which by deed dated December 13, 1966 and recorded among the Land Records of Howard County, Maryland in Liber 463 Folio 196, was granted and conveyed by C. Aileen Ames to The Howard Research and Development Corporation, and the General Electric Company recorded in Liber 51 Folio 1.

PROFESSIONAL LAND SURVEYOR (By) *[Signature]* 7304 Reg. No. GREEN ASSOCIATES, INC. BALTIMORE, MARYLAND 21201

PROFESSIONAL ENGINEER (By) *[Signature]* 5497 Reg. No. GREEN ASSOCIATES, INC. BALTIMORE, MARYLAND 21201

OWNERS (By) *[Signature]* General Electric Co. Auth Agent THE HOWARD RESEARCH & DEVELOPMENT CORPORATION THE AMERICAN CITIES BUILDING COLUMBIA, MARYLAND 21045

RECORDED IN PLAT BOOK 21 FOLIO 29 on 12/23, 1970 among The Land Records of Howard County, Maryland.

COLUMBIA
 OAKLAND MILLS ROAD
 E.G.U. SUBDIVISION

SECTION 1
 AREA 4
 Sheet 1 of 2
 6TH Election District of Howard County, Md.
 Scale: 1" = 100' Date: 16 MARCH 1970

COORDINATES			CURVE DATA				
NO.	NORTH	EAST	NO.	RADIUS	LENGTH	CHD. BEARING	DISTANCE
528	490,154.35	848,574.71	(C)	560.87'	789.00'	N 12° 27' 19" E	725.53'
529	490,191.71	848,645.45	(D)	480.87'	477.82'	N 24° 17' 16" E	458.37'
207	490,862.80	848,731.19	(G)	563.11'	448.38'	N 26° 49' 56" W	433.81'
208	491,123.52	849,074.12	(H)	643.11'	512.08'	S 26° 51' 05" E	495.84'
209	491,541.32	849,262.65	(E)	560.87'	557.31'	S 24° 17' 16" W	534.63'
210	491,928.42	849,066.84	(F)	480.87'	676.46'	S 12° 27' 19" W	622.04'
211	491,951.58	849,086.42					
212	491,989.52	849,118.48					
213	491,547.14	849,342.44					
214	491,059.83	849,122.54					
215	490,799.12	848,779.61					

COLUMBIA

ALL COORDINATES ARE BASED ON THE MARYLAND STATE GRID SYSTEM

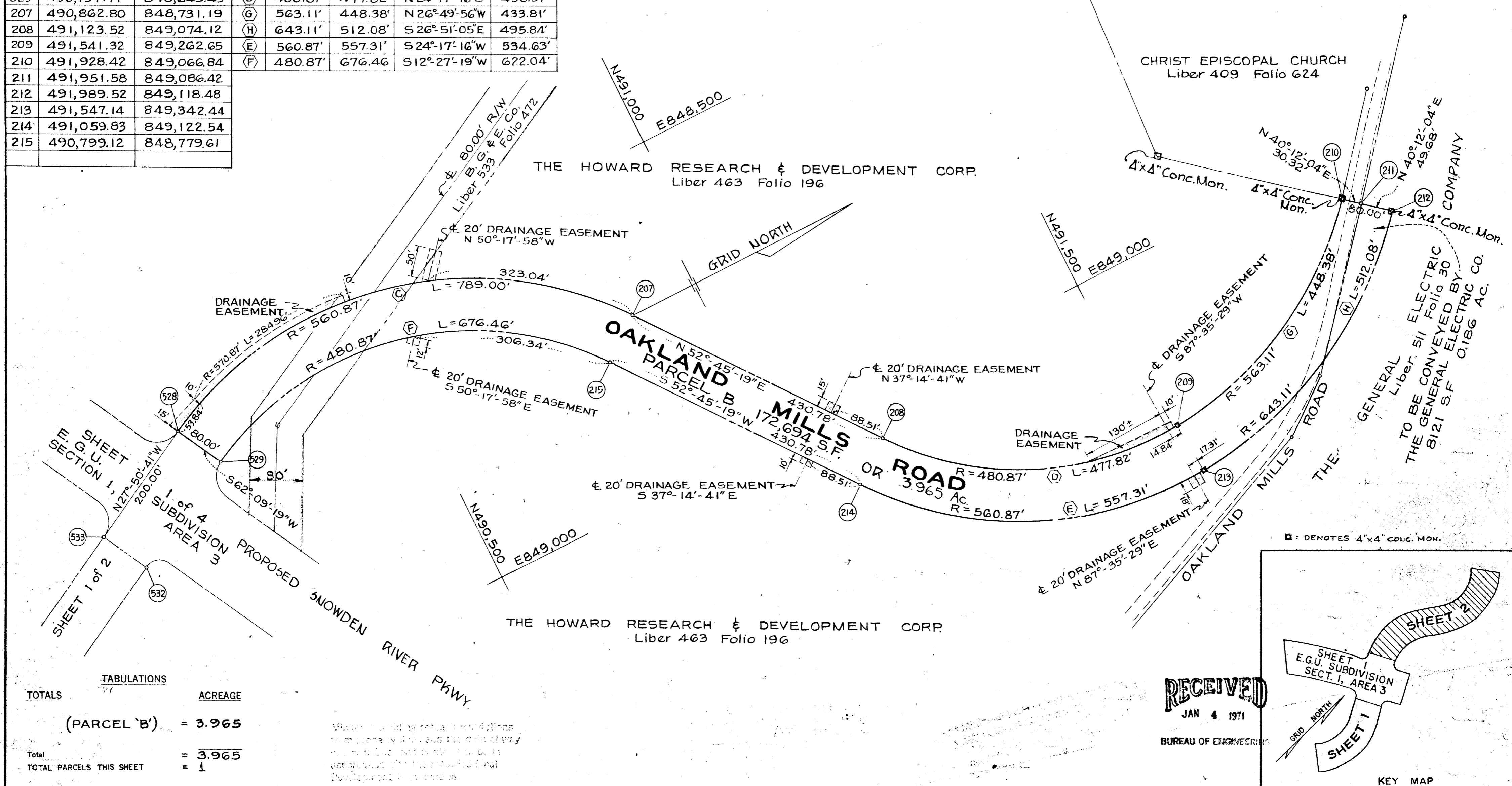

TOTALS	TABULATIONS	ACREAGE
(PARCEL 'B')	777	= 3.965
Total		= 3.965
TOTAL PARCELS THIS SHEET		= 1

When used in accordance with the provisions of the Maryland Code, Title 17, Section 17-101, the undersigned certifies that the subdivision plan shown hereon is correct as complying with the requirements of Final Development Plan Phase 93 recorded in Plat Book 19 Folios 145 to 147, each inclusive, with all Open Space shown thereon to be used for drainage easements, if necessary, and the requirements of Article 17, Section 60 of the annotated code of Maryland concerning the making of this Plat and setting of markers have been complied with. The land shown hereon is a part of the land which by deed dated December 13, 1966 and recorded among the Land Records of Howard County, Maryland in Liber 463 Folio 196, was granted and conveyed by C. Aileen Ames to The Howard Research and Development Corporation, and the General Electric Company recorded in Liber 511 Folio 30.

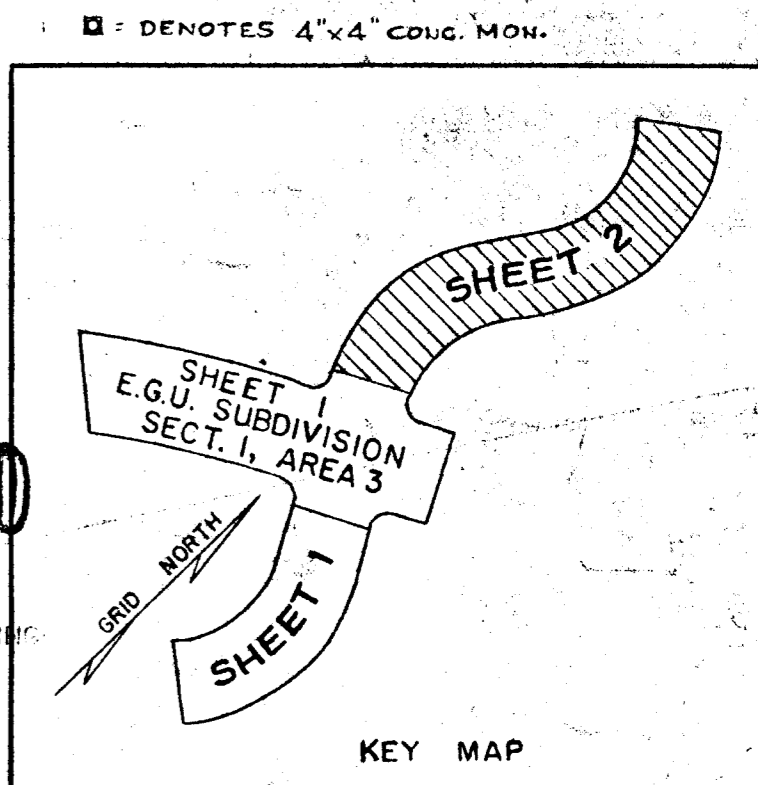

APPROVED: FOR PUBLIC WATER AND PUBLIC SEWERAGE SYSTEMS, HOWARD COUNTY HEALTH DEPARTMENT.
[Signature] COUNTY HEALTH OFFICER
 DATE: 12-23-70

APPROVED: HOWARD COUNTY OFFICE OF PLANNING AND ZONING.
[Signature] DIRECTOR
 DATE: 12-23-70

APPROVED: FOR PUBLIC WATER AND PUBLIC SEWERAGE, STORM DRAINAGE SYSTEMS AND PUBLIC ROADS. HOWARD COUNTY DEPARTMENT OF PUBLIC WORKS.
[Signature] DIRECTOR
 DATE: 12-23-70

SURVEYOR'S, ENGINEER'S and OWNER'S CERTIFICATES

The undersigned, owner of the property shown on this Plat, grants unto, (1) Howard County, Maryland, its successors and assigns, the right to lay, construct and maintain water and sewer mains and laterals therefor in and under all road and street rights-of-way as shown hereon; (2) further it adopts this plan of subdivision and reserves the fee simple title to the beds of the streets and/or roads hereon, except however, for one dollar consideration, it herewith grants the right and option to Howard County, Maryland to acquire (within a period of five years commencing with the date of recording of this plat among the Land Records of Howard County) the fee simple title to the beds of the streets and/or roads shown hereon, together with such adjacent land, if any, as may be shown on this plat as areas designated for the installation of street lighting facilities, reserving, however, unto Grantor, its successors and assigns the right in perpetuity to lay, construct, enlarge, maintain and use cables and/or conduits for electrical transmission and other purposes beneath the surface of the lands subject to the rights granted herein to said Howard County. The undersigned certifies that the subdivision plan shown hereon is correct as complying with the requirements of Final Development Plan Phase 93 recorded in Plat Book 19 Folios 145 to 147, each inclusive, with all Open Space shown thereon to be used for drainage easements, if necessary, and the requirements of Article 17, Section 60 of the annotated code of Maryland concerning the making of this Plat and setting of markers have been complied with. The land shown hereon is a part of the land which by deed dated December 13, 1966 and recorded among the Land Records of Howard County, Maryland in Liber 463 Folio 196, was granted and conveyed by C. Aileen Ames to The Howard Research and Development Corporation, and the General Electric Company recorded in Liber 511 Folio 30.

PROFESSIONAL LAND SURVEYOR (By) *[Signature]* 7304 Reg. No. GREEN ASSOCIATES, INC. BALTIMORE, MARYLAND 21201

PROFESSIONAL ENGINEER (By) *[Signature]* 5404 Reg. No. GREEN ASSOCIATES, INC. BALTIMORE, MARYLAND 21201

OWNERS (By) *[Signature]* Auth. Agent THE HOWARD RESEARCH & DEVELOPMENT CORPORATION THE AMERICAN CITIES BUILDING COLUMBIA, MARYLAND 21023

RECORDED IN PLAT BOOK 21 FOLIO 30
 on 12/23, 1970 among The Land Records of Howard County, Maryland.

COLUMBIA
 OAKLAND MILLS ROAD
 E.G.U. SUBDIVISION

SECTION 1
 AREA 4
 Sheet 2 of 2
 6TH Election District of Howard County, Md.
 Scale: 1" = 100' Date: 16 MARCH 1970