

OWNERS CERTIFICATE

We, George A. Dezes and Helen G. Dezes his wife owners of the property shown and described hereon adopt this plan of subdivision.

Witness our hands and seals this _____ day of October 1970

Owner - Developer George A. Dezes Date _____
Helen G. Dezes Date _____
 1008 Primrose Rd
 Annapolis, Maryland 21400

ENGINEERS CERTIFICATE

I hereby certify that the plan shown hereon is correct that it is a subdivision of a part of the land which by deed dated May 11, 1965 and recorded among the Land Records of Howard County in Liber No. 435, Folio 147 etc. was granted & conveyed by Andrew Dunn and Ester Dunn his wife to George A. Dezes and Helen G. Dezes his wife and that iron pipes marked thus o are in place as shown.

I further certify that the requirements of Section 60-B, Article 17 of the Annotated Code of Maryland (as amended) as far as they relate to the marking of this plot have been complied with.

Claude M. Skinner Jr.
 Claude M. Skinner Jr. Reg. Engineer & Land Surveyor No. 2237
 3716 Court Place
 Ellicott City, Maryland

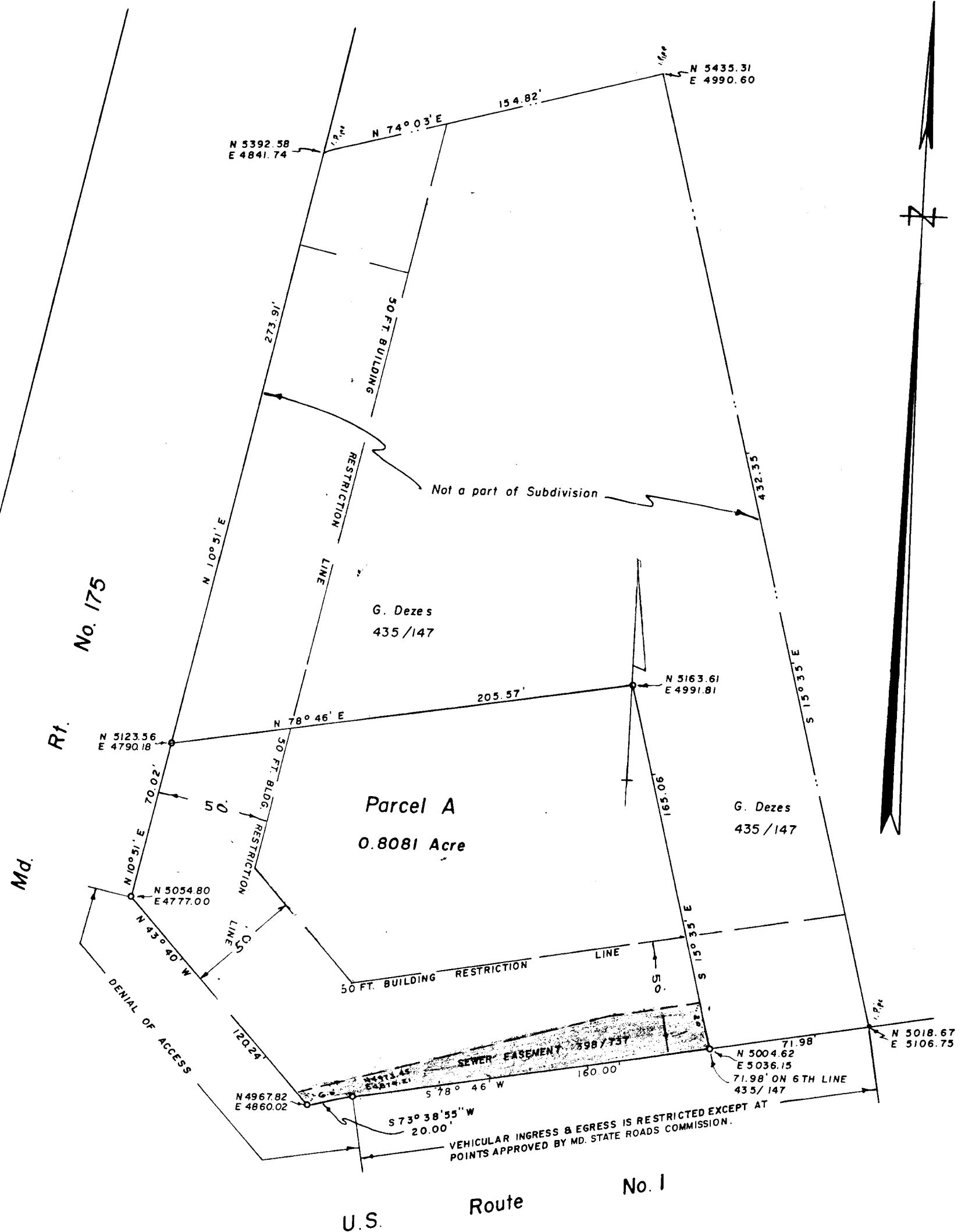

S.R.C
 446/286

Coordinates - Assumed

NUMBER OF LOTS : 1
 AREA OF LOTS = 0.8081 Acre

Approved: For Public Water and Public Sewerage Systems
 Howard County Health Department

[Signature]
 County Health Officer Date

APPROVED: Howard County Office of Planning and Zoning

[Signature]
 Director Date

APPROVED: For Public Water, Storm Drainage System, Public Road
 Howard County Department of Public Works.

[Signature]
 Director Date

365

PROPERTY OF
 GEORGE A. DEZES
 FIRST ELECTION DISTRICT OF HOWARD COUNTY
 JESSUR MARYLAND
 SCALE: 1 IN. = 50 FT. OCTOBER 5, 1970

RECORDED IN PLAT BOOK 21, FOLIO 12
 12/8 1970 AMONG THE LAND RECORDS
 HOWARD COUNTY, MD.

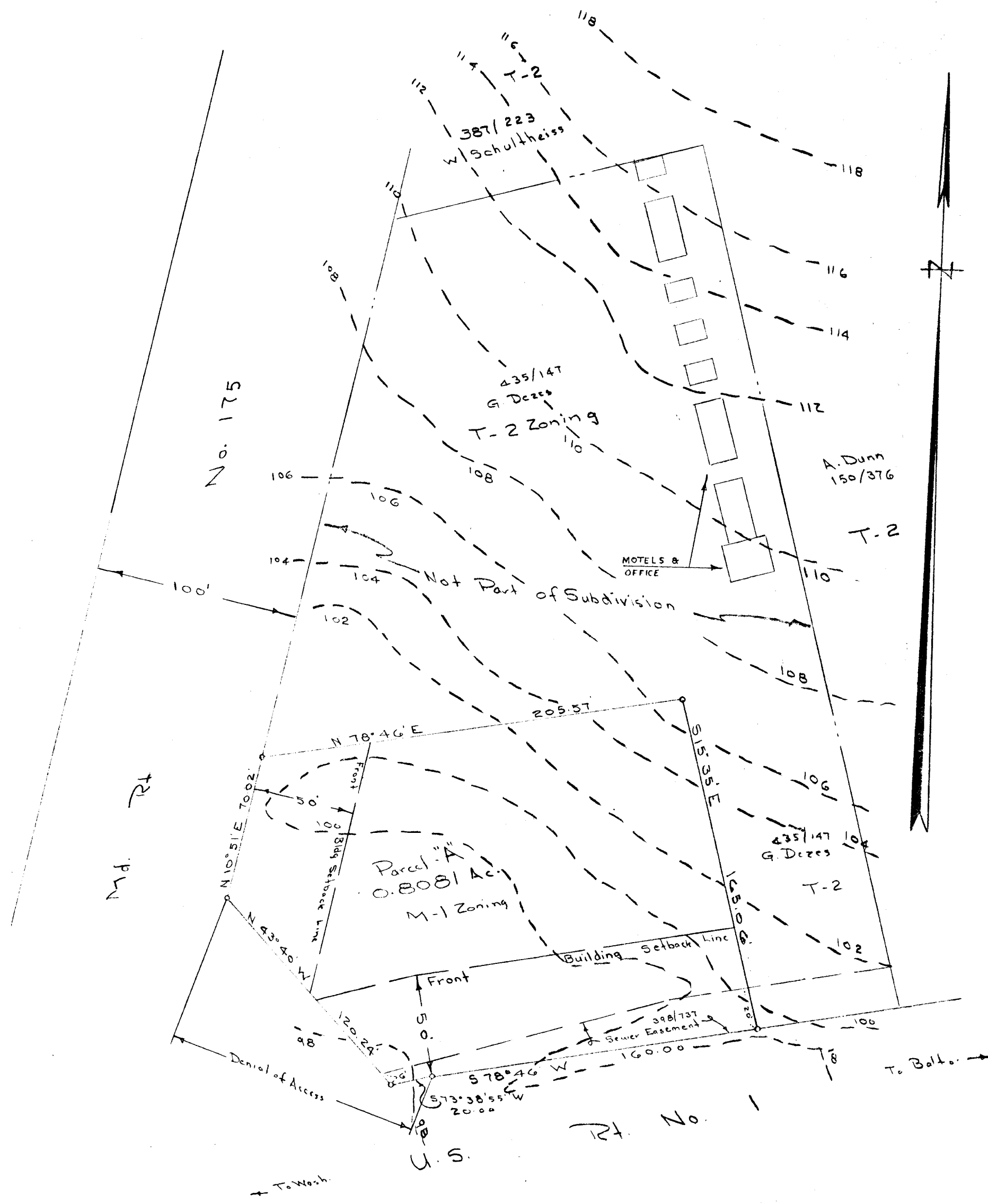
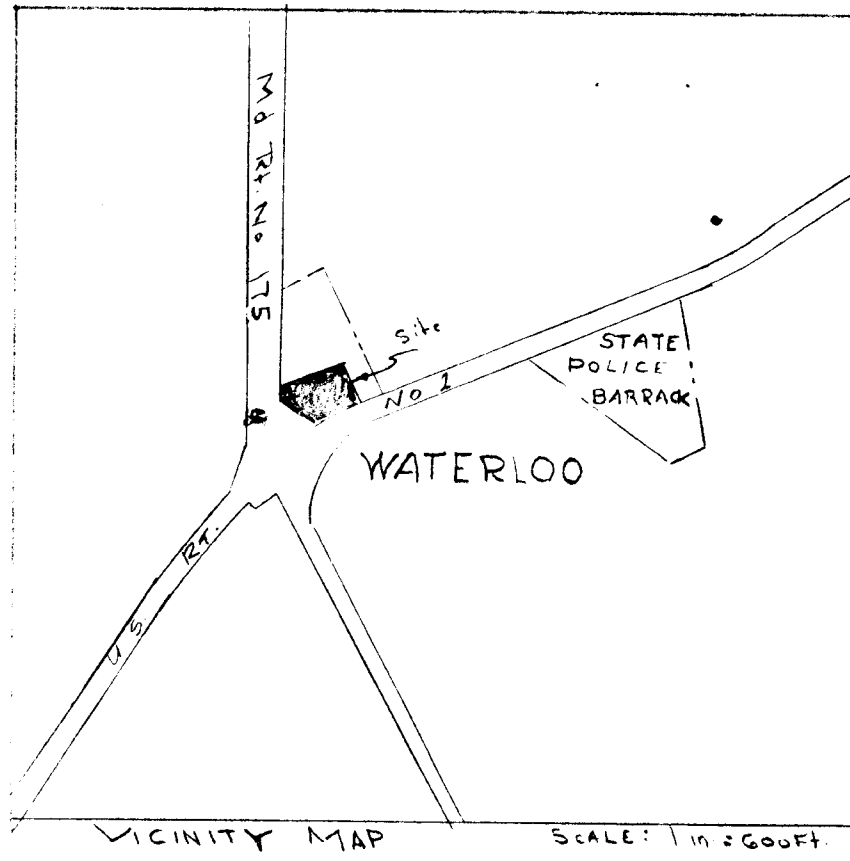

S.R.C. 246/246

All entrances constructed Per Md. S.R.C. Specs.

State of Md.
Dept of Correction
164/384 271/196

NOTE:
ELEVATIONS SHOWN HEREON
HAVE BEEN BASED ON AN
ASSUMED ELEV AT THE SE CORN. OF 100.00'

Parcel 'A'
Preliminary Plan
For
George A. Dezas
First Election District of Howard County
Jessup, Maryland
Scale: 1 in = 50 ft. October 2, 1970

RECEIVED
DIVISION OF LAND DEVELOPMENT
HOWARD COUNTY

Claude M. Skinner
Claude M. Skinner, Jr. Reg. Eng. & Land Surveyor No. 2237
3716 Court Place
Ellicott City, Maryland

Approved For Public Water & Public Sewage

County Health Officer Date

The lot shown herein complies with minimum ownership width and lot area as required by the State Dept. of Health