

NOTE: The lot shown hereon complies with minimum ownership width and lot area as required by the Maryland State Department of Health Regulations.

The origin of the coordinates shown hereon is assumed.

TOTAL NO. OF LOTS: 1
TOTAL AREA OF LOT: 26,237 sq. ft.

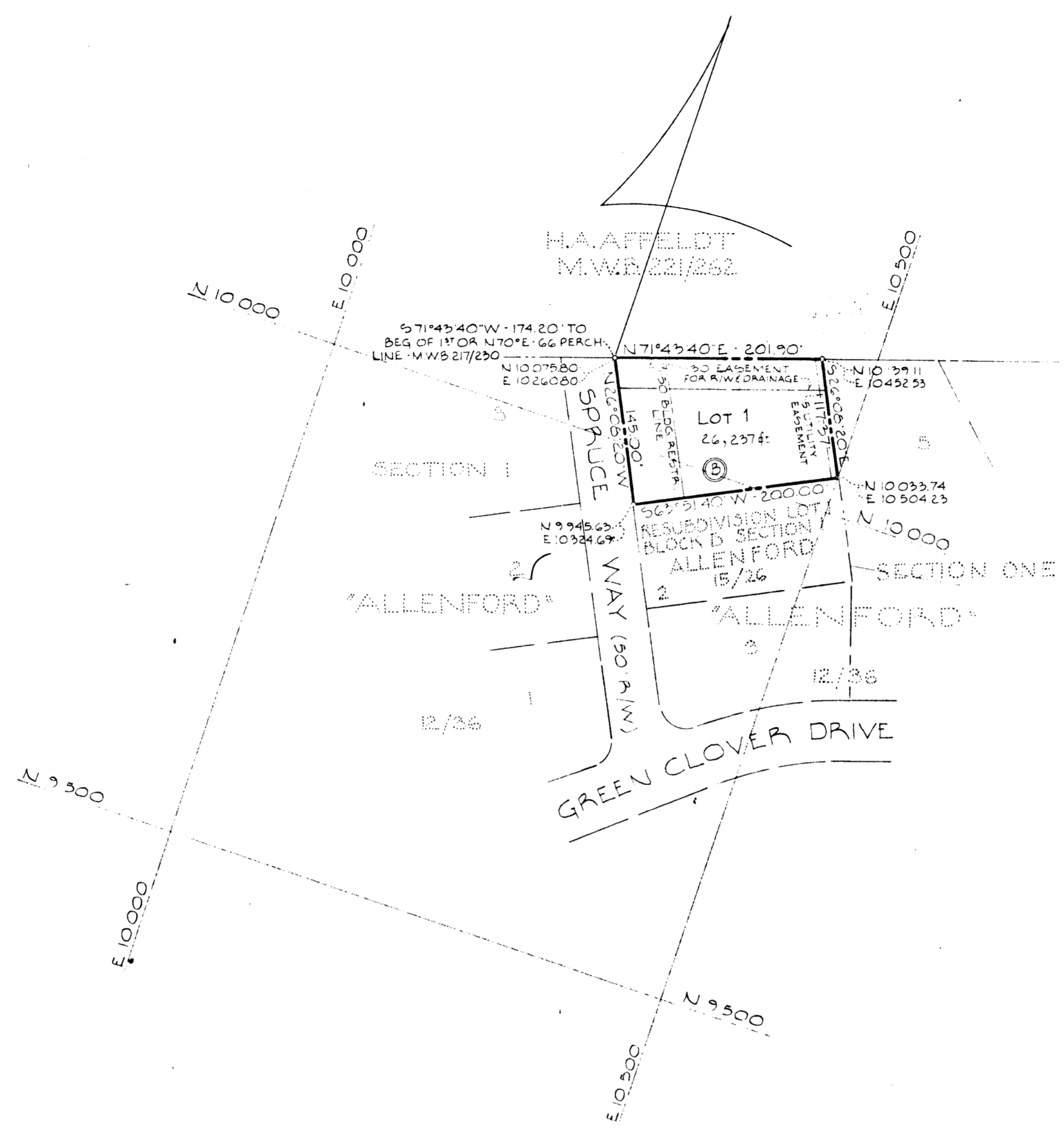

LOT 1 BLOCK 'B'
REVISION OF PARCEL 'A' - BLOCK 'B'
SECTION ONE
ALLENFORD

SECOND ELECTION DISTRICT - HOWARD COUNTY, MARYLAND
SEPTEMBER 10, 1970 SCALE: 1" = 100'

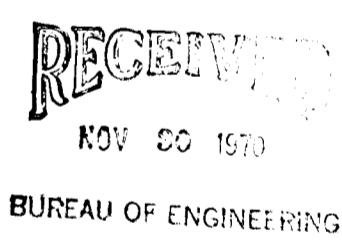

OWNER & DEVELOPER
THE CHAMBERLEA COMPANY
10094 MAPLEWOOD DRIVE
ELLCOTT CITY, MARYLAND 21043

RECORDED DEED BOOK 21 FOLIO 8
ON 11/20/70

APPROVED: FOR PUBLIC WATER AND PRIVATE SEWERAGE SYSTEMS, HOWARD COUNTY HEALTH DEPARTMENT.
George R. Brown 11/17/70
County Health Officer Date

APPROVED: HOWARD COUNTY OFFICE OF PLANNING AND ZONING.
Thomas A. Harvath 11-20-70
Director Date

APPROVED: FOR PUBLIC WATER, STORM DRAINAGE SYSTEMS AND PUBLIC ROAD, HOWARD COUNTY DEPARTMENT OF PUBLIC WORKS.
Herman S. Crull 11/19/70
Director Date

OWNER'S CERTIFICATE:
We, The Chamberlea Company, owners of the property shown and described hereon, adopt this plan of Subdivision and reserve the fee simple title to the beds of the streets and/or roads shown hereon and in consideration of the approval of this plat by the Office of Planning and Zoning, we for ourselves, our heirs or assigns do hereby give and grant unto Howard County, Maryland the right and option to acquire for the consideration of One Dollar the fee simple title to the beds of the streets and/or roads shown hereon within the period of five years from the date of the recording of this plat among the Land Records of Howard County, Maryland.
Witness our hands and seal this 11th day of
Douglas C. Lichliter SEPT. 11, 1970
Douglas C. Lichliter, President

SURVEYOR'S & ENGINEER'S CERTIFICATE:
I, William G. Rasch II, hereby certify that the plan shown hereon is correct, that it is a Subdivision of a part of the land which by deed dated March 29, 1967 and recorded among the Land Records of Howard County, Maryland in Liber W.H.H. 466 at Folio 439 was granted and conveyed by Douglas C. Lichliter and Doris R. Lichliter, his Wife, to The Chamberlea Company and that stones and/or monuments marked thus are in place as shown.
I further certify that the requirements of Section C O B, Article 17 of the Annotated Code of Maryland (as amended) as far as they relate to the making of this plat have been complied with.
William G. Rasch II Sept 14, 1970
Date William G. Rasch II Reg. N: 4575

PURDUM AND JESCHKE ENGINEERS LAND SURVEYORS
3697 PARK AVE.
ELLCOTT CITY, MD. 21043



F-71-16