

OWNERS DEDICATION

I, Charles E. Miller, President of The Miller Land Company owner of the property shown and described hereon adopt this plan of subdivision.
 Witness my hand and seal this _____ day of September 1970

Charles E. Miller, President _____ Date
 The Miller Land Company
 Ellicott City, Maryland

ENGINEERS CERTIFICATE

I hereby certify that the plan shown hereon is correct, that it is a resubdivision of Parcel "B" as shown on a plat recorded in Plat Book C.M.P. No. 15, folio 64, and that iron pipes marked thus are in place as shown.
 I further certify that the requirements of Section 60 Article 17 of the Annotated Code of Md. Acts of 1951 (Title Clerk of Court Substitute Clerk of Circuit Court) as far as they relate to the marking of this plat and setting of markers have been complied with.

Claude M. Skinner Jr.
 Claude M. Skinner Jr. Reg. Engineer & Land Surveyor No. 2237
 3716 Court Place
 Ellicott City, Maryland

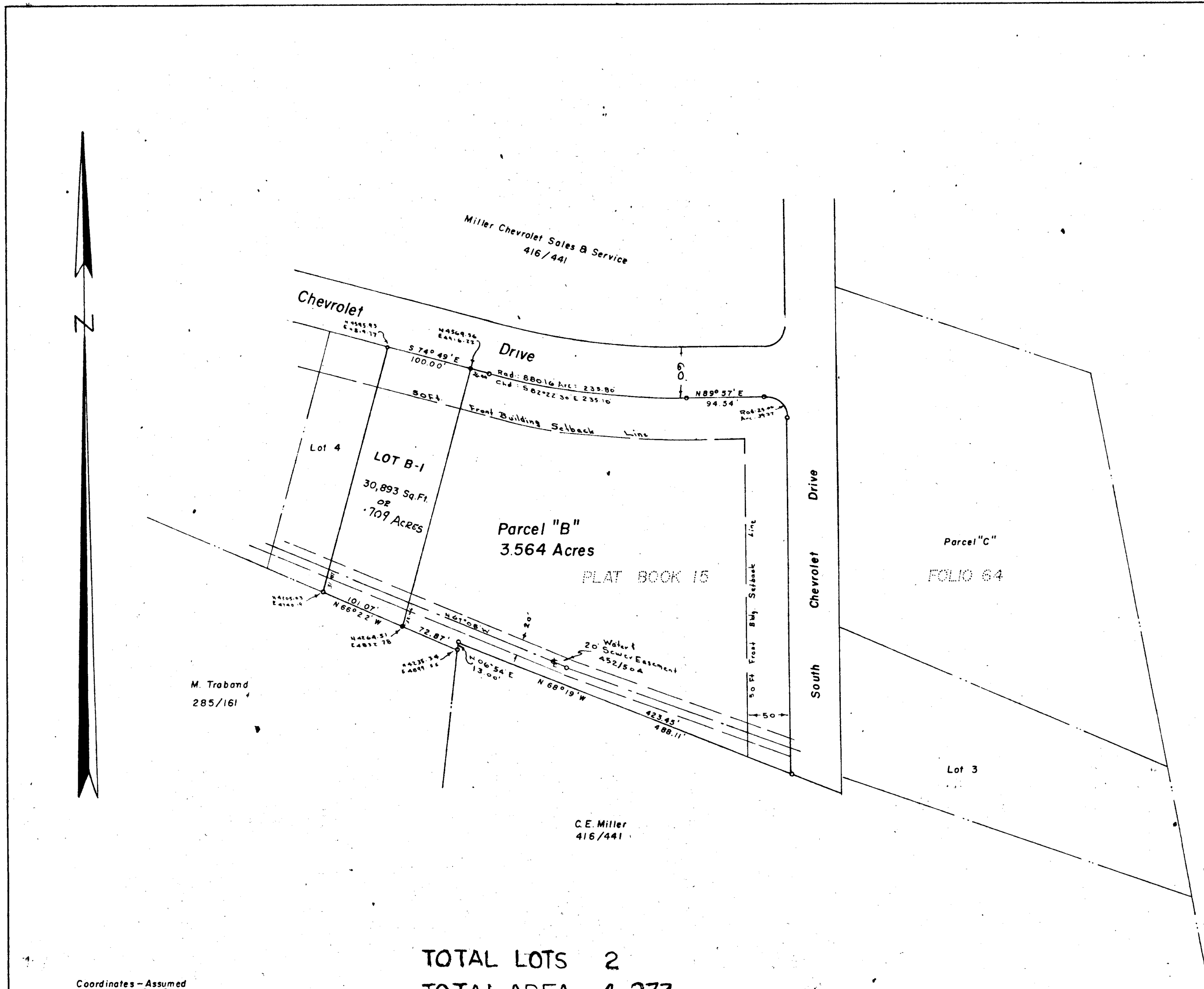

TOTAL LOTS 2
 TOTAL AREA 4.273

Coordinates - Assumed
113

APPROVED: For Public Water and Public Sewerage Systems
 Howard County Health Department
Shepherd 9-24-70
 County Health Officer Date

APPROVED: Howard County Office of Planning and Zoning
Shepherd 9-24-70
 Director Date

APPROVED: For Public Water, Storm Drainage System, Public Road
 Howard County Department of Public Works
Hermon S. Atwell 9-24-70
 Director Date

LOT NO. B-1 & PARCEL "B"
 RESUBDIVISION OF PARCEL "B"
 FOR
 THE MILLER LAND COMPANY
 SECOND ELECTION DISTRICT OF HOWARD COUNTY
 ELLICOTT CITY, MARYLAND
 SCALE: 1 IN. = 100 FT. SEPTEMBER 22, 1970

RECORDED PLAT BOOK 18 FOLIO 99
 ON 9/24 1970 AMONG THE LAND RECORDS OF
 HOWARD COUNTY, MD.