

CURVE DATA						
NOS	RADIUS	Δ	ARC	TAN	CHORD	L.C.B.
2 - 11	532.96	29°19'06"	272.72	139.41	269.75	56°18'16"E
9 - 17	532.96	25°54'21"	241.20	122.74	239.23	56°59'38"E
17 - 11	532.96	03°22'45"	31.44	15.72	31.44	548°20'06"E
17 - 24	30.00	80°20'51"	42.07	25.33	38.71	509°51'02.5"E
23 - 22	30.00	103°01'54"	53.95	37.74	46.97	W81°50'57"E

# COLUMBIA

ALL COORDINATES ARE BASED ON THE MARYLAND STATE GRID SYSTEM

COORDINATES		
Nº	NORTH	EAST
1	504,440.72	835,743.66
2	504,896.55	835,858.22
3	504,920.71	835,976.43
4	504,974.07	835,989.77
5	504,931.87	836,158.57
6	504,901.56	836,176.76
7	504,889.43	836,225.27
8	504,907.62	836,255.58
9	504,891.54	836,319.90
11	504,762.01	836,556.52
12	504,681.39	836,641.89
13	504,250.53	836,500.39
15	504,326.58	836,241.26
16	504,512.59	836,403.86
17	504,782.91	836,533.04
18	504,279.10	836,509.78
19	504,469.80	835,750.97
20	504,324.00	836,331.12
21	504,463.67	836,467.93
22	504,683.64	836,639.30
23	504,677.18	836,592.80
24	504,744.77	836,539.67

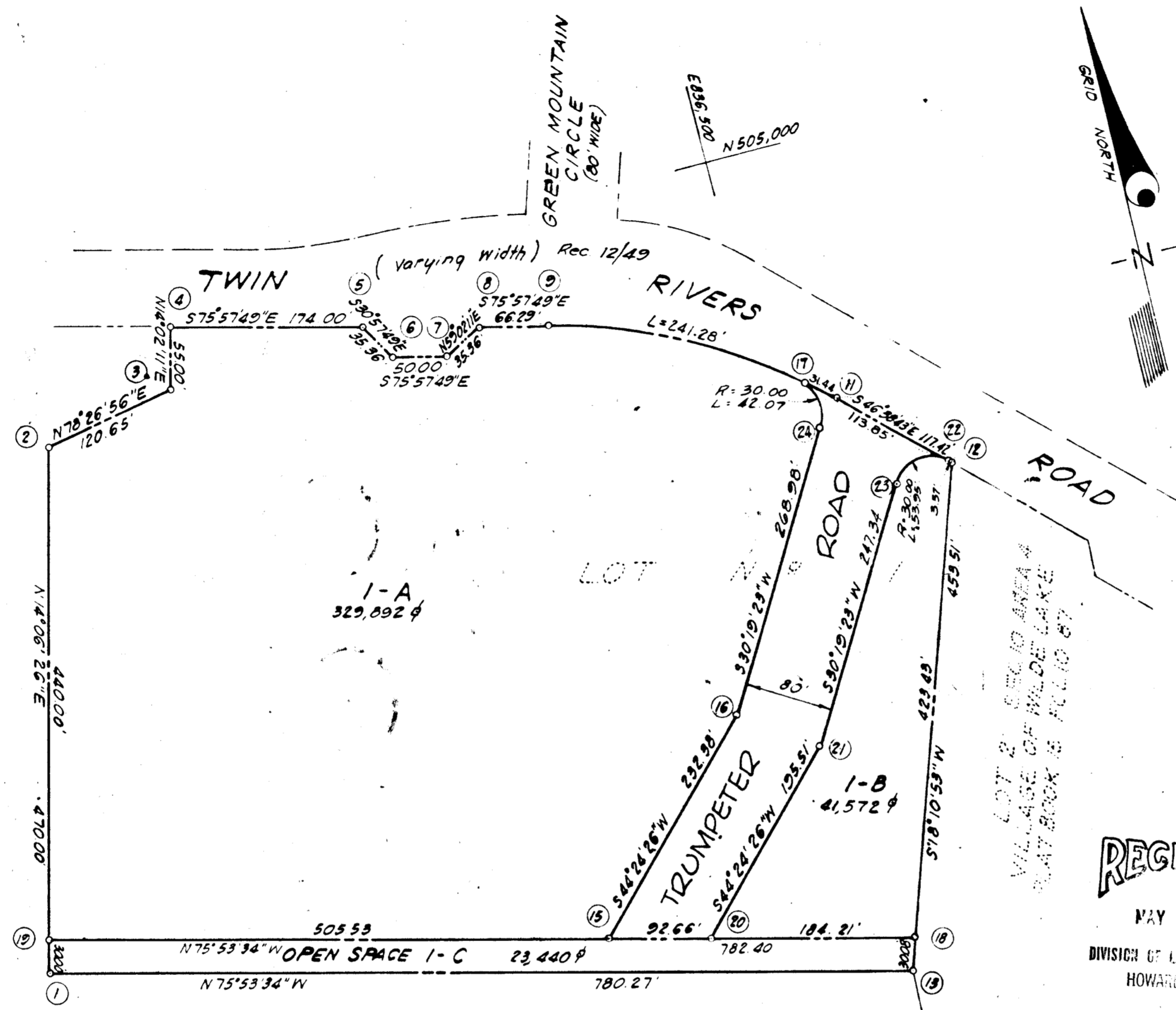

LOT 4  
VILLAGE OF WILDE LAKE  
VILLAGE CENTER SEC 4  
PLAT BOOK 12 FOLIO 43

LOT 2, SEC 10 AREA 4  
VILLAGE OF WILDE LAKE  
PLAT BOOK 15 FOLIO 30

TABULATIONS	
TOTALS	ACREAGE
All lots	= 8.528
R.O.W.	= 0.934
Open Space	= 0.588
Total	= 10.000
Lots this plat (incl. open space)	= 3
OPEN SPACE LOT	= 1

VILLAGE OF WILDE LAKE  
SEC. 11 AREA 1  
PLAT BOOK 15 FOLIO 30

We, owners in part of the property shown hereon, hereby assent to this plan of subdivision.

RECEIVED  
MAY 13 1970  
DIVISION OF LAND DEVELOPMENT  
HOWARD COUNTY

Aug 7 1969  
Date  
Columbia Religious Facilities Corporation  
Attest: [Signature]

Aug 8, 1969  
Date  
Thomas W. Pyles, Asst. Supv.  
The Board of Education of Howard County  
Attest: [Signature]

\* The same being part of the land and conveyed from the Howard Research & Development Corporation to The Columbia Religious Facilities Corporation by deed dated February 10, 1969 and recorded in Liber 504 Folio 258, also all of the land conveyed from Columbia Religious Facilities Corporation to The Board of Education of Howard County by deed dated February 28, 1969 and recorded in Liber 506 Folio 208.

THIS AMENDED SUBDIVISION PLAT IS RECORDED FOR THE PURPOSE OF DELETING THE WORDS "OPEN SPACE" FROM LOT 1-A AND SUPERSEDES THE SUBDIVISION PLAT PREVIOUSLY RECORDED IN PLAT BOOK 17 FOLIO 58

SURVEYOR'S, ENGINEER'S and OWNER'S CERTIFICATES

APPROVED: FOR PUBLIC WATER AND PUBLIC SEWERAGE SYSTEMS, HOWARD COUNTY HEALTH DEPARTMENT

COUNTY HEALTH OFFICER \_\_\_\_\_ DATE \_\_\_\_\_

APPROVED: HOWARD COUNTY OFFICE OF PLANNING AND ZONING

DIRECTOR \_\_\_\_\_ DATE \_\_\_\_\_

APPROVED FOR PUBLIC WATER AND PUBLIC SEWERAGE STORM DRAINAGE SYSTEMS AND PUBLIC ROADS HOWARD COUNTY DEPARTMENT OF PUBLIC WORKS.

DIRECTOR \_\_\_\_\_ DATE \_\_\_\_\_

The undersigned, owner of the property shown on this Plat, grants unto, (1) Howard County, Maryland, its successors and assigns, the right to lay, construct and maintain water and sewer mains and laterals therefor in and under all road and street rights-of-way as shown hereon; (2) further, it adopts this plan of subdivision and reserves the fee simple title to the beds of the streets and/or roads hereon, except however, for one dollar consideration, it herewith grants the right and option to Howard County, Maryland to acquire (within a period of five years commencing with the date of recording of this plat among the Land Records of Howard County) the fee simple title to the beds of the streets and/or roads shown hereon, together with such adjacent land, if any, as may be shown on this plat as areas designated for the installation of street lighting facilities, reserving, however, unto Grantor, its successors and assigns, the right in perpetuity to lay, construct, enlarge, maintain and use cables and/or conduits for electrical transmission and other purposes beneath the surface of the lands subject to the rights granted herein to said Howard County. The undersigned certifies that the subdivision plan shown hereon is correct as complying with the requirements of Final Development Plan Phase 7E, recorded in Plat Book 16 folios 141 to 143, each inclusive, with all Open Space shown thereon to be used for drainage easements, if necessary, and the requirements of Article 17, Section 60 of the annotated code of Maryland concerning the making of this Plat and setting of markers have been complied with. The land shown hereon is a part of the land which by deed dated December 13, 1966 and recorded among the Land Records of Howard County, Maryland in Liber 463 folio 196 was granted and conveyed by C. Aileen Ames to the Howard Research and Development Corporation.\*

PROFESSIONAL LAND SURVEYOR  
(By) [Signature] Reg. No. 6059  
GREENHORNE & O'MARA, INC.  
6715 KENILWORTH AVE., RIVERDALE, MD.

PROFESSIONAL ENGINEER  
(By) [Signature] Reg. No. 3392  
GREENHORNE & O'MARA, INC.  
6715 KENILWORTH AVE. RIVERDALE, MD.

OWNER  
(By) [Signature]  
THE HOWARD RESEARCH AND DEVELOPMENT CORPORATION Auth. Agent  
VILLAGE OF CROSS KEYS BALTIMORE, MARYLAND

RECORDED IN PLAT BOOK 18 FOLIO 25  
on \_\_\_\_\_, 19 \_\_\_\_\_ among The  
Land Records of Howard County, Maryland.

**COLUMBIA**  
VILLAGE OF WILDE LAKE  
RESUBDIVISION OF LOT 1-A  
SECTION 10 AREA 4

SECTION 10  
AREA 4  
Sheet 1 of 1  
5<sup>th</sup> Election District of Howard County, Md.  
Scale: 1" = 100' Date: MAY, 1970