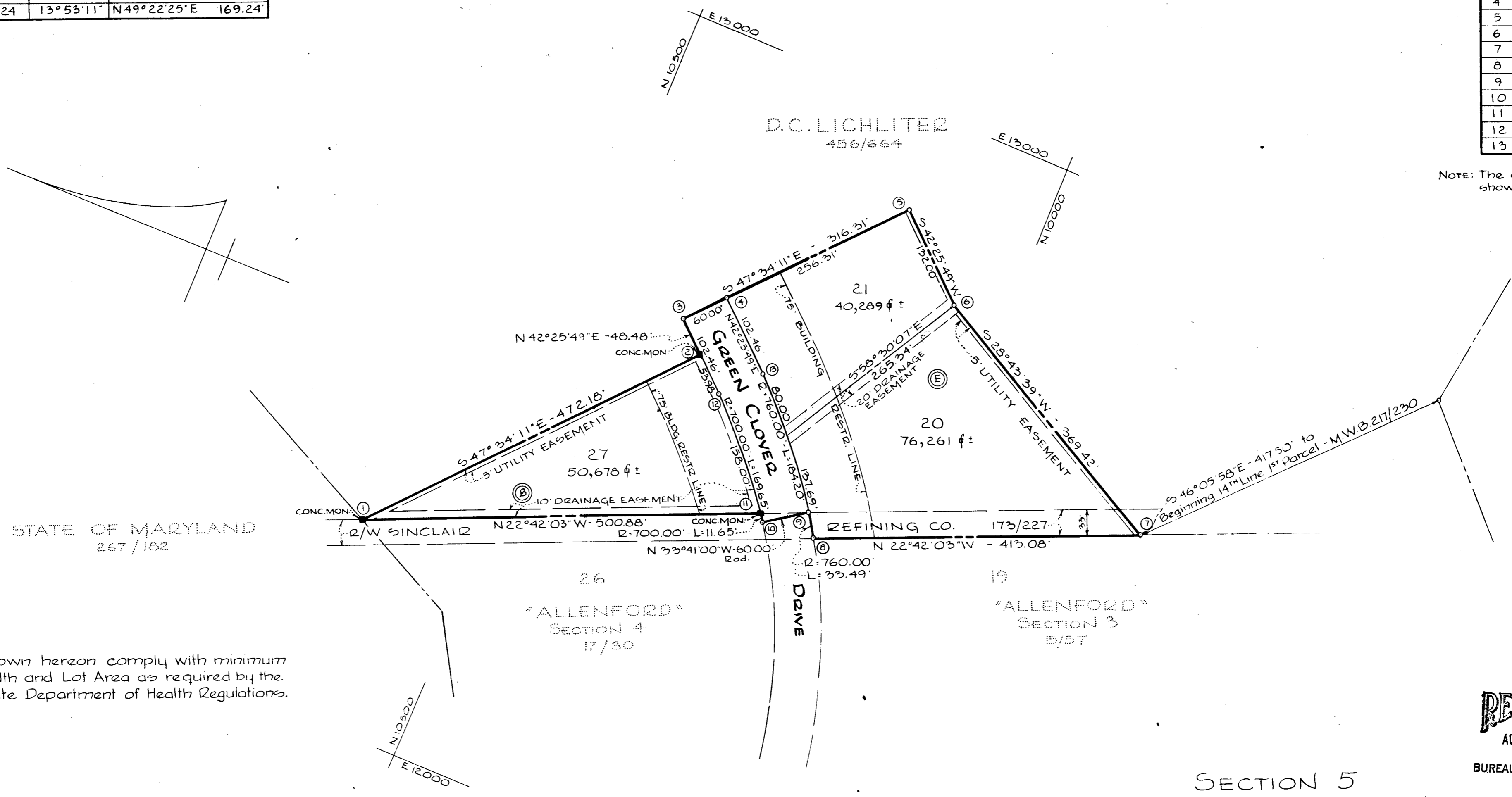

TABLE OF CURVE DATA.					
N°	RADIUS	LENGTH	TANGENT	DELTA	CHD. BEARING & DISTANCE
8-9	760.00'	33.49'	16.75	02° 31' 29"	N 57° 34' 45" E 33.49'
8-13	760.00'	217.69'	109.59	16° 24' 40"	N 50° 38' 09" E 216.94'
10-11	700.00'	11.65'	5.83	00° 57' 13"	N 55° 50' 24" E 11.65'
10-12	700.00'	169.65'	85.24	13° 53' 11"	N 49° 22' 25" E 169.24'

COORDINATES		
N°	NORTH	EAST
1	10 664.23	12 299.28
2	10 345.65	12 607.80
3	10 381.43	12 640.51
4	10 340.95	12 684.80
5	10 168.02	12 873.98
6	10 070.59	12 784.92
7	9 746.64	12 607.36
8	10 127.72	12 447.94
9	10 145.68	12 476.21
10	10 193.61	12 442.95
11	10 202.15	12 452.58
12	10 305.81	12 571.38
13	10 265.32	12 615.67

NOTE: The origin of the coordinates shown hereon is assumed.



STATE OF MARYLAND  
267/152

NOTE: The Lots shown hereon comply with minimum ownership width and Lot Area as required by the Maryland State Department of Health Regulations.

TOTAL N° OF LOTS: 3  
AREA OF LOTS: 3.839 Ac.±  
AREA OF ROAD: 0.385 Ac.±  
TOTAL AREA: 4.224 Ac.±

RECEIVED  
AUG 6 1970  
BUREAU OF ENGINEERING

SECTION 5  
**ALLENFORD**

SECOND ELECTION DISTRICT - HOWARD COUNTY, MARYLAND

NOVEMBER 14, 1969

SCALE: 1" = 100'

OWNER & DEVELOPER

DOUGLAS C. LICHLITER AND WIFE  
2620 FREDERICK ROAD - CATONSVILLE, MD.

18 E!  
JUL 15 70

PB 18 F 81

APPROVED: FOR PRIVATE WATER & PRIVATE SEWERAGE SYSTEMS, HOWARD COUNTY HEALTH DEPARTMENT.  
*Thomas J. Harris* July 13 1970  
County Health Officer  
APPROVED: HOWARD COUNTY OFFICE OF PLANNING AND ZONING.  
*Shirley S. O'Neill* 2-6-70  
Director  
APPROVED: FOR STORM DRAINAGE SYSTEMS AND PUBLIC ROAD.  
HOWARD COUNTY DEPARTMENT OF PUBLIC WORKS.  
*Thomas J. Harris* 7-13-70  
Director

OWNER'S CERTIFICATE:  
We, Douglas C. Lichliter and Doris R. Lichliter, his wife, owners of the property shown and described hereon, adopt this plan of Subdivision and reserve the fee simple title to the beds of the streets and/or roads shown hereon and in consideration of the approval of this plat by the Office of Planning and Zoning we for ourselves, our heirs or assigns, do hereby give and grant unto Howard County, Maryland the right and option to acquire for the consideration of One Dollar the fee simple title to the beds of the streets and/or roads shown hereon within the period of five years from the date of the recording of this plat among the Land Records of Howard County, Maryland.  
Witness our hands and seals this 11 day of Nov. 1969  
*Douglas C. Lichliter*  
DOUGLAS C. LICHLITER, President

SURVEYOR'S & ENGINEER'S CERTIFICATE:  
I, William G. Rasch II, hereby certify that the plan shown hereon is correct that it is a Subdivision of a part of the land which by deed dated March 29, 1967 and recorded among the Land Records of Howard County, Md., in Liber W.H.H. 456 at Folio 664 was granted and conveyed by The Chamberler Company to Douglas C. Lichliter and Doris R. Lichliter, his wife, and that concrete monuments and/or stones marked thus are in place as shown.  
I further certify that the requirements of Section 60-B, Article 17, of the Annotated Code of Maryland (as amended) as far as they relate to the making of this plat have been complied with.  
Nov 18, 1969  
*William G. Rasch II*  
William G. Rasch II, Reg. No. 4575

**PURDUM**  
AND  
**JESCHKE**  
ENGINEERS &  
LAND SURVEYORS  
3697 PARK AVE.  
ELLICOTT CITY, Md. 21043

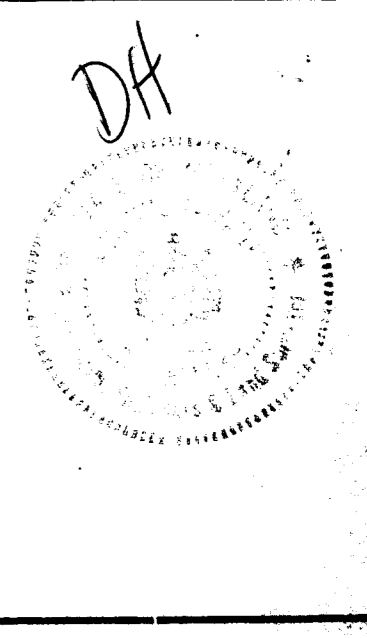

SFP  
5-