

COLUMBIA

ALL COORDINATES ARE BASED ON THE MARYLAND STATE GRID SYSTEM

COORDINATES		
NO.	EAST	NORTH
122	844639.56	488908.75
90	844730.22	488871.65
452	845245.66	488779.24
454	845271.30	488751.85
93	845202.55	488630.99
33	844914.30	488420.09
25	844709.13	488604.03
20	844486.40	488695.18

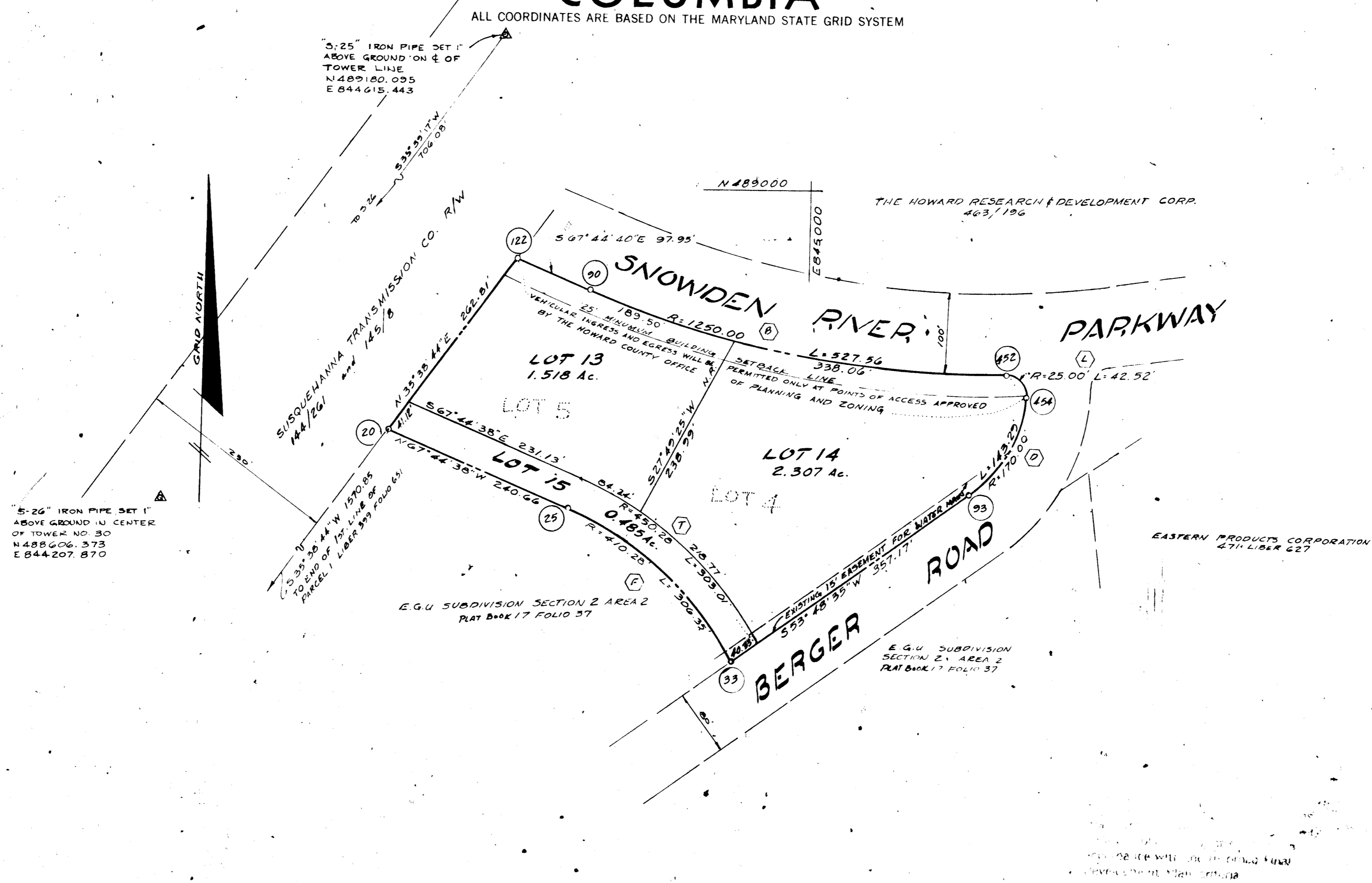

RECEIVED
JUN 10 1970
BUREAU OF ENGINEERING

TABULATIONS

TOTALS	ACREAGE
All lot	4.310
R. O. W.	—
Open Space	—
Total	4.310
Lots this plat (incl. open space)	3

CURVE DATA						
NO.	RADIUS	LENGTH	Δ	TANGENT	CHORD BEARING	DISTANCE
B	1250.00'	527.56'	24°10'54"	267.77'	S 79°50'07" E	523.66'
L	25.00'	42.52'	97°26'34"	28.48'	S 43°12'17" E	37.58'
D	170.00'	143.29'	48°17'35"	76.21'	N 29°39'48" E	139.08'
F	410.28'	306.35'	42°45'58"	160.71'	N 46°21'09" W	299.28'
T	450.28'	303.01'	38°33'23"	157.49'	N 43°06'25" W	216.63'

APPROVED: FOR PUBLIC WATER AND PUBLIC SEWERAGE SYSTEMS, HOWARD COUNTY HEALTH DEPARTMENT.
Thomas H. ... May 25 1970
 COUNTY HEALTH OFFICER DATE

APPROVED: HOWARD COUNTY OFFICE OF PLANNING AND ZONING.
Thomas H. ... 5-25-70
 DIRECTOR DATE

APPROVED: FOR PUBLIC WATER AND PUBLIC SEWERAGE, STORM DRAINAGE SYSTEMS AND PUBLIC ROADS, HOWARD COUNTY DEPARTMENT OF PUBLIC WORKS.
Thomas H. ... 5-22-70
 DIRECTOR DATE

SURVEYOR'S, ENGINEER'S and OWNER'S CERTIFICATES

The undersigned, owner of the property shown on this Plat, grants unto, (1) Howard County, Maryland, its successors and assigns, the right to lay, construct and maintain water and sewer mains and laterals therefor in and under all road and street rights-of-way as shown hereon; (2) further it adopts this plan of subdivision and reserves the fee simple title to the beds of the streets and/or roads hereon, except however, for one dollar consideration, it herewith grants the right and option to Howard County, Maryland to acquire (within a period of five years commencing with the date of recording of this plat among the Land Records of Howard County) the fee simple title to the beds of the streets and/or roads shown hereon, together with such adjacent land, if any, as may be shown on this plat as areas designated for the installation of street lighting facilities, reserving, however, unto Grantor, its successors and assigns the right in perpetuity to lay, construct, enlarge, maintain and use cables and/or conduits for electrical transmission and other purposes beneath the surface of the lands subject to the rights granted herein to said Howard County. The undersigned certify that the subdivision plan shown hereon is correct as complying with the requirements of Final Development Plan Phase 55 recorded in Plat Book 16, Folios 118 to 121, each inclusive, with all Open Space shown thereon to be used for drainage easements, if necessary, and the requirements of Article 17, Section 60 of the annotated code of Maryland concerning the making of this Plat and setting of markers have been complied with. The land shown hereon is a part of the land which by deed dated December 13, 1966 and recorded among the Land Records of Howard County, Maryland in Liber 463 Folio 196, was granted and conveyed by Aileen Ames to The Howard Research and Development Corporation.

PROFESSIONAL LAND SURVEYOR
 (By) *Bernard T. Rodgers* Reg. No. 4984
 BERNARD T. RODGERS
 THE ROUSE CO.
 OAKLAND BUILDING
 COLUMBIA, MARYLAND 21043

PROFESSIONAL ENGINEER
 (By) *George Lambros* Reg. No. 4519
 GEORGE LAMBROS
 THE ROUSE CO.
 OAKLAND BUILDING
 COLUMBIA, MARYLAND 21043

OWNER
 (By) *George A. ...*
 THE HOWARD RESEARCH & DEVELOPMENT CORP. Auth. Agent
 THE AMERICAN CITIES BUILDING
 COLUMBIA, MARYLAND 21043

RECORDED IN PLAT BOOK 18 FOLIO 11
 on May 25, 1970 among The
 Land Records of Howard County, Maryland.

COLUMBIA
 E.G.U. SECTION 2 AREA 2
 LOTS 13 14 & 15
 A RESUBDIVISION OF LOT 4 & 5

Sheet 1 of 1
 6th Election District of Howard County, Md.
 Scale: 1" = 100' Date: FEB. 26, 1970