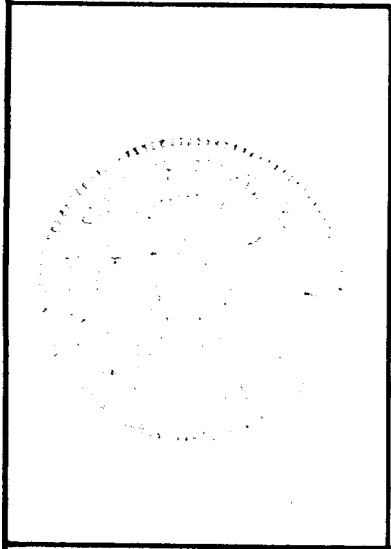

TABLE OF CURVE DATA						COORDINATES					
N°-N°	RADIUS	LENGTH	TANGENT	DELTA	CHD BEARING & DISTANCE	N°	SOUTH	WEST	N°	SOUTH	WEST
1-2	1186.00'	287.32	144.37	13° 52' 50"	S 52° 33' 35" E - 286.62	1	368.126	33072.02	12	36923.19	32808.92
3-4	450.00'	215.55	109.88	27° 26' 41"	S 73° 13' 21" E - 213.50	2	36985.58	32844.45	13	37170.06	32393.21
5-6	450.00'	262.64	135.18	33° 26' 27"	N 75° 15' 37" E - 258.93	3	37230.37	32428.74	14	37165.21	31999.47
7-8	440.00'	479.29	266.53	62° 24' 42"	S 89° 17' 39" W - 455.94	4	37291.98	32224.35	15	37156.72	32004.75
9-10	1176.00'	284.90	143.15	13° 52' 50"	N 52° 33' 35" W - 284.20	5	37292.36	32215.89	16	37161.45	32388.13
11-12	1116.00'	270.36	135.85	13° 52' 50"	S 52° 33' 35" E - 269.70	6	37226.48	31695.49	17	36916.56	32803.83
13-14	380.00'	413.95	230.19	62° 24' 42"	N 89° 17' 39" E - 393.77	7	37216.14	31967.76	18	36754.08	33016.07
15-16	370.00'	403.04	224.13	62° 24' 42"	S 89° 17' 39" W - 383.40	8	37221.76	32423.66	19	36566.48	33207.76
17-18	1106.00'	267.94	134.63	13° 52' 50"	N 52° 33' 35" W - 267.29	9	36976.89	32839.28	20	36300.15	33435.91
19-20	1998.49'	351.13	176.02	10° 04' 00"	N 40° 35' 10" W - 350.68	10	36804.11	33065.03	21	36305.98	33444.05
21-22	2008.49'	352.88	176.90	10° 04' 00"	S 40° 35' 10" E - 352.83	11	36761.23	33023.06	22	36573.63	33214.76
4-5	450.00'	84.7	4.23	01° 04' 41"	S 87° 29' 02" E - 84.7						

TOTAL N° OF PARCELS: 5
 AREAS OF WIDENING:
 NORTH SIDE SOUTH HANOVER ROAD: 0.4332 Ac.±
 SOUTH SIDE SOUTH HANOVER ROAD: 0.3373 Ac.±
 TOTAL AREA SHOWN: 55.5169 Ac.±



APPROVED FOR PUBLIC WATER & PUBLIC SEWERAGE SYSTEMS, HOWARD COUNTY HEALTH DEPARTMENT

William G. Rasch *4-13-69*
 County Health Officer Date

APPROVED HOWARD COUNTY OFFICE OF PLANNING AND ZONING

William G. Rasch *4-13-69*
 Director Date

APPROVED FOR PUBLIC WATER & PUBLIC SEWERAGE, STORM DRAINAGE SYSTEMS & PUBLIC ROADS, HOWARD COUNTY DEPARTMENT OF PUBLIC WORKS

Thomas S. Gill *11-3-69*
 Director Date

PURDUM AND JESCHKE ENGINEERS & LAND SURVEYORS
 24 PARK AVE. ELLICOTT CITY, MARYLAND

OWNER'S CERTIFICATE & GRANT OF EASEMENT FOR WATER & SEWER.
 We, Albert G. Parrott & Pauline M. Parrott, wife, owners of the property shown and described hereon, adopt this plan of Subdivision and reserve the fee simple title to the beds of the streets and/or roads shown hereon and in consideration of the approval of this plat by the Planning Board of Howard County, Md., I for myself, my heirs or assigns, do hereby give and grant unto Howard County, Md. the right and option to acquire for the consideration of One Dollar the fee simple title to the beds of the streets and/or roads shown hereon within the period of five years from the date of the recording of this plat among the Land Records of Howard County, Md. I do also hereby grant unto the Howard County Metropolitan Commission, its successors and assigns, the right to lay, construct and maintain water and sewer mains and service pipes, in connection therewith in and under the right of way of the roads and streets as shown hereon. Witness our hands and seals this 25 day of March, 1969
Albert G. Parrott *Pauline M. Parrott*
 Albert G. Parrott Pauline M. Parrott Date

SURVEYOR'S & ENGINEER'S CERTIFICATE:
 I, William G. Rasch, hereby certify that the plan shown hereon is correct, that it is a Subdivision of all of the land which by deed dated January 13, 1969 and recorded among the Land Records of Howard County, Md., in Liber C.M.P. 502 at folio 607 was granted and conveyed by The Maryland Title Guarantee Company to Albert G. Parrott and Pauline M. Parrott, his wife, and a part of the land which by deed dated July 26, 1967 and recorded among the Land Records of Howard County, Md., in Liber WHH.476 at folio 99 was granted and conveyed by Debra Wald, unmarried, to Albert G. Parrott and that stones and/or monuments marked thus are in place as shown. I further certify that the requirements of Section 60-B, Article 17, of the Annotated Code of Maryland (as amended) as far as they relate to the making of this plat have been complied with.
William G. Rasch
 Date 4-13-69 William G. Rasch - Reg. N° 4575

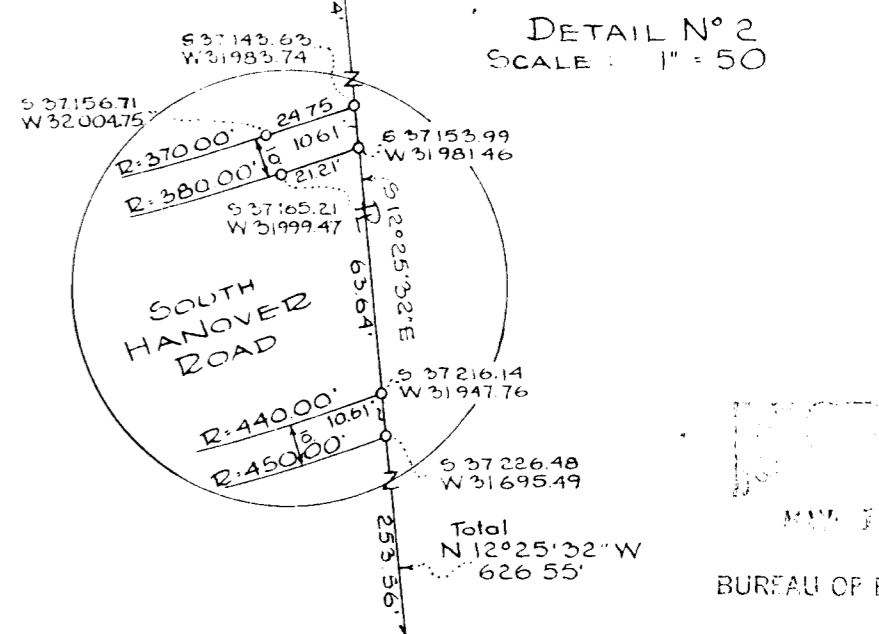
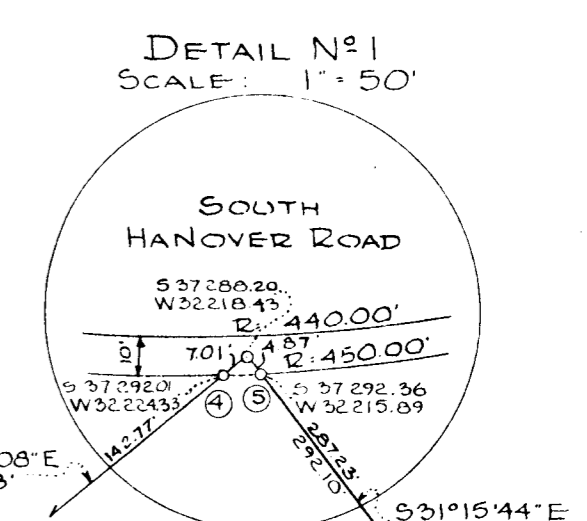
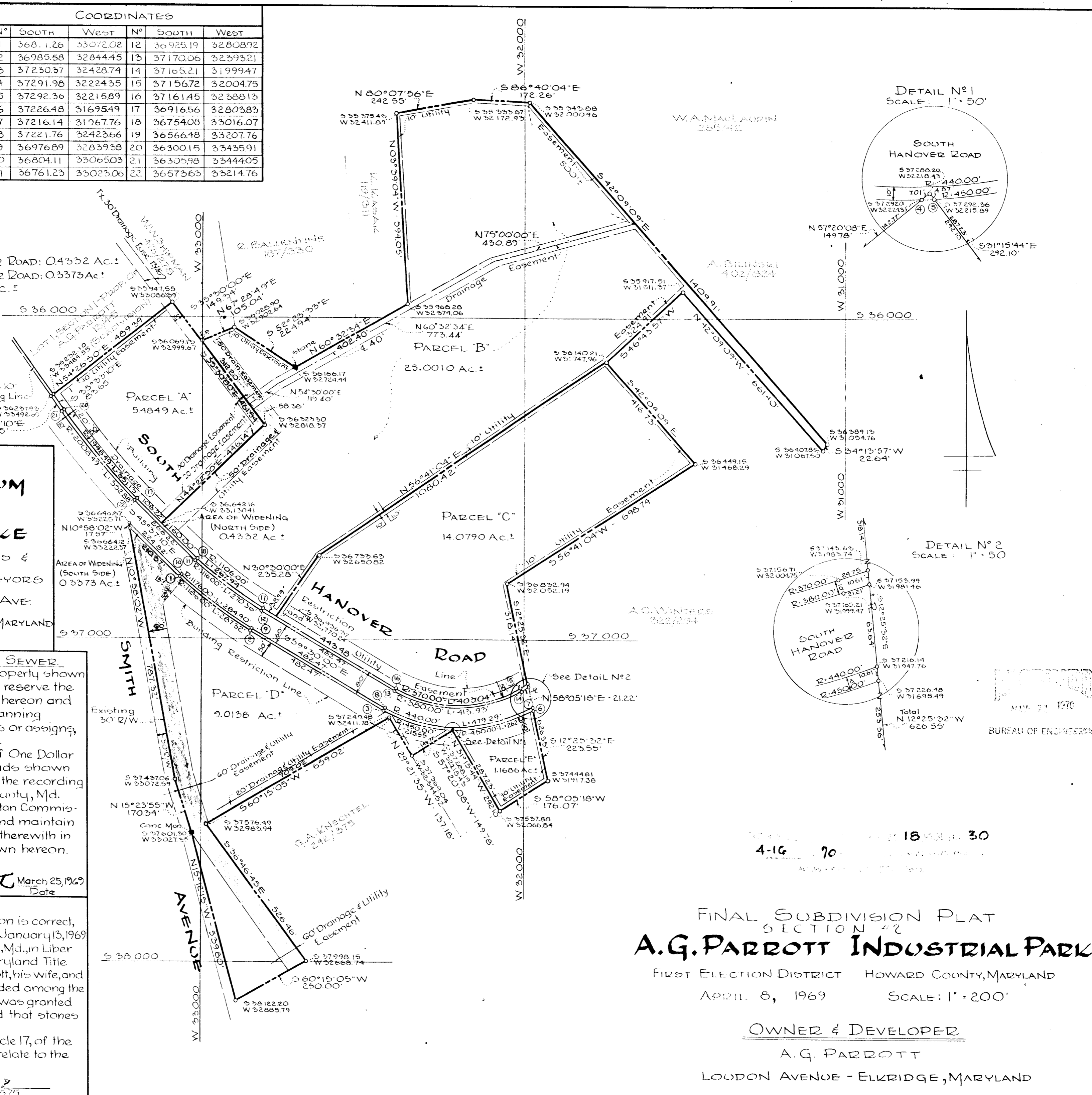



FINAL SUBDIVISION PLAT
 SECTION #2
A.G. PARROTT INDUSTRIAL PARK
 FIRST ELECTION DISTRICT HOWARD COUNTY, MARYLAND
 APRIL 8, 1969 SCALE: 1" = 200'
 OWNED & DEVELOPER
 A.G. PARROTT
 LOUDON AVENUE - ELKBRIDGE, MARYLAND

72
73

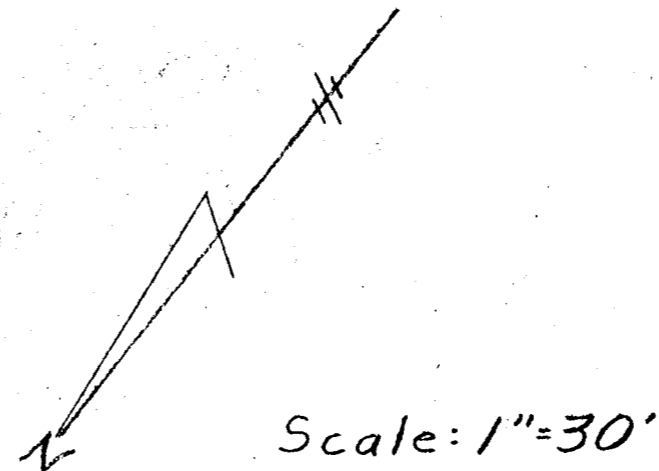
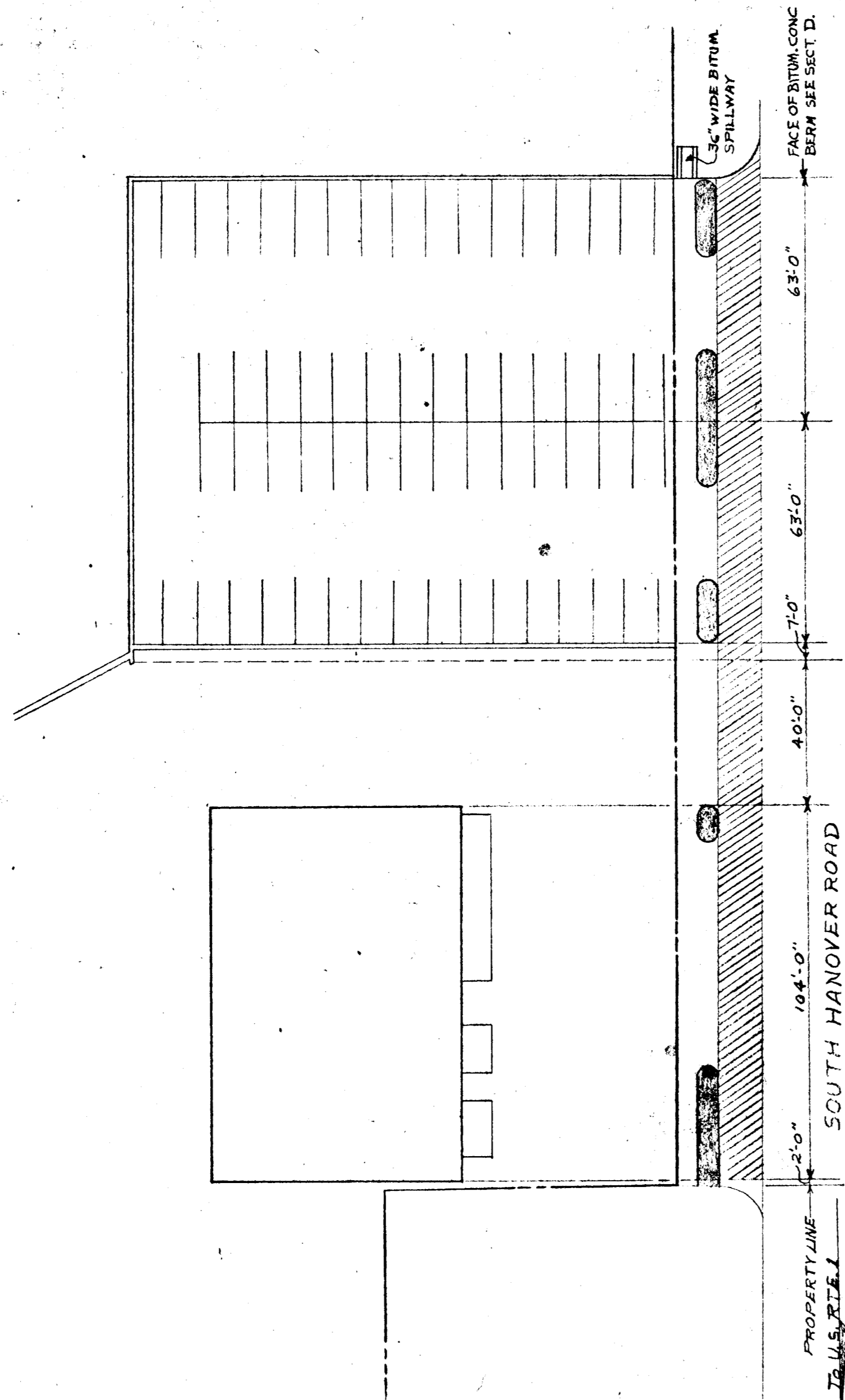
DESIGN CHANGES REQUESTED BY
THE HOWARD CO. ROAD DEPT.



 12' Wide Ultimate Section Lane
 9" Crusher Run Base
 1 1/2" Spec. "B" Bit. Conc. Base Course
 1" Spec. "B" Bit. Conc. Surface Course
 To Be Constructed In Accordance With
 The Howard County Road Code

 Howard County Standard Comb.
 Curb And Gutter D-40 Pg. 95
 Howard County Road Const. Code

PARROTT IND. PK.
 Scannell Truck Terminal
 Permit No. -1671-1672-1673-1674