

COORDINATES				
N ^o	NORTH	EAST	N ^o	EAST
1	9 534.42	9 860.19	26	10 050.51
2	9 563.87	9 685.03	27	10 000.72
3	9 573.02	9 501.65	28	10 000.00
4	9 567.54	9 333.38	29	9 942.56
5	9 743.49	9 326.25	30	9 911.56
6	9 802.66	9 336.12	31	9 837.79
7	9 807.36	9 306.63	32	9 812.16
8	9 986.74	9 321.54	33	9 721.94
9	9 971.56	9 504.16	34	9 727.33
10	10 113.77	9 636.96	35	9 796.33
11	10 343.31	9 583.97	36	9 780.94
12	10 477.56	9 405.84	37	9 853.11
13	10 605.37	9 502.15	38	9 977.31
14	10 642.37	9 453.05	39	10 009.60
15	10 682.30	9 483.15	40	10 040.80
16	10 798.10	9 570.41	41	10 122.12
17	10 863.59	9 693.47	42	10 196.02
18	10 828.13	9 747.95	43	10 341.16
19	10 548.51	9 725.45	44	10 516.00
20	10 525.09	9 924.63	45	10 555.92
21	10 351.72	9 940.48	46	10 352.39
22	10 353.54	9 960.40	47	10 207.24
23	10 234.19	9 971.32	48	10 144.22
24	10 238.78	10 019.86	49	10 053.84
25	10 049.82	10 004.15	50	10 040.86

NOTE: The origin of the coordinates shown hereon is assumed.

TABLE OF CURVE DATA					
N ^o -N ^o	RADIUS	LENGTH	TANGENT	DELTA	CHORD BEARING & DISTANCE
27-28	966.73'	168.73'	84.38'	10°00'00"	S89°45'15"W - 168.51'
28-29	205.00'	175.32'	93.42'	48°59'57"	S70°15'16"W - 170.02'
32-33	300.00'	300.85'	164.44'	57°27'31"	S71°46'15"W - 288.40'
34-35	1970.00'	35.55'	17.77'	01°02'00"	N80°01'00"W - 35.55'
6-35	2030.00'	36.61'	18.31'	01°02'00"	S80°01'00"E - 36.61'
7-35	2030.00'	66.47'	33.21'	01°52'34"	S80°26'17"E - 66.47'
36-37	240.00'	240.68'	131.56'	57°27'31"	N71°46'15"E - 230.72'
38-39	261.62'	48.68'	24.41'	10°39'44"	N48°22'21"E - 48.61'
39-40	25.00'	34.89'	20.96'	79°57'43"	N13°43'36"E - 32.12'
41-42	340.00'	78.63'	39.49'	13°15'00"	N19°37'00"W - 78.45'
43-44	304.77'	212.77'	110.93'	40°00'00"	N33°00'00"W - 208.47'
45-46	354.77'	247.68'	129.13'	40°00'00"	S33°00'00"E - 242.68'
47-48	290.00'	67.06'	33.68'	13°15'00"	S19°37'00"E - 66.91'
49-50	25.00'	34.78'	20.87'	79°42'48"	S66°06'24"E - 32.04'
50-25	255.00'	92.20'	46.01'	20°43'03"	N84°23'44"E - 91.70'
25-26	916.73'	160.00'	30.20'	10°00'00"	N89°45'15"E - 159.80'

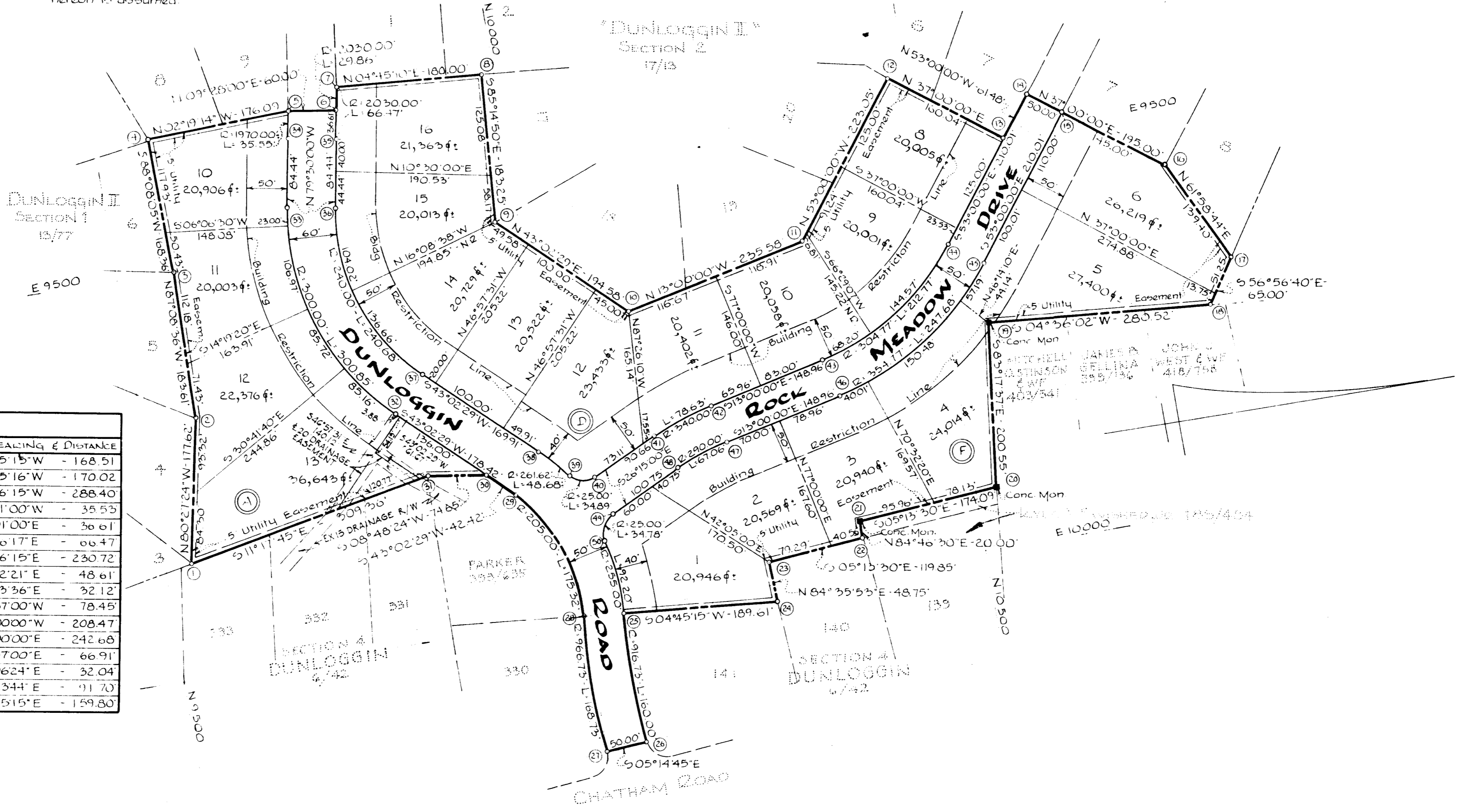

GRANT OF EASEMENT FOR WATER AND SEWER.
 We, The Dunloggin Corp. of Howard County, owners of the Property shown and described hereon do hereby grant unto Howard County, Md. its successors and assigns, the right to lay, construct and maintain water and sewer mains and service pipes, in connection therewith, in and under the right of way of the roads and streets as shown hereon.

THE DUNLOGGIN CORP. OF HOWARD COUNTY
B. J. [Signature]

TOTAL N^o OF LOTS: 19
 AREA OF LOTS: 9.793 Ac ±
 AREA OF ROADWAYS: 2.117 Ac ±
 TOTAL AREA: 11.910 Ac ±

NOTE: Public Water and Public Sewerage to be utilized in the Construction on these Lots.

SECTION N^o THREE DUNLOGGIN II

SECOND ELECTION DISTRICT - HOWARD COUNTY, MARYLAND
 DECEMBER 15, 1969 - SCALE: 1" = 100'

OWNER & DEVELOPER

THE DUNLOGGIN CORP. OF HOWARD COUNTY

4-15-70 BALTIMORE NATIONAL FILE - 687 BALTIMORE NATIONAL FILE - ELLICOTT CITY, MD - 21043

APPROVED FOR PUBLIC WATER & PUBLIC SEWERAGE SYSTEMS, HOWARD COUNTY HEALTH DEPARTMENT.
[Signature] April 15, 1970
 County Health Officer

APPROVED: HOWARD COUNTY OFFICE OF PLANNING AND ZONING
[Signature] 4-15-70
 Director

APPROVED FOR PUBLIC WATER & PUBLIC SEWERAGE, STORM DRAINAGE SYSTEMS AND PUBLIC ROADS, HOWARD COUNTY DEPARTMENT OF PUBLIC WORKS.
[Signature] 4-9-70
 Director

OWNER'S CERTIFICATE
 We, The Dunloggin Corp. of Howard County, owners of the property shown and described hereon adopt this plan of Subdivision and reserve the fee simple title to the beds of the streets and/or roads shown hereon and in consideration of the approval of this Plat by the Office of Planning and Zoning we for ourselves, our heirs or assigns, do hereby give and grant unto Howard County, Md. the right and option to acquire for the consideration of One Dollar the fee simple title to the beds of the streets and/or roads shown hereon within the period of five years from the date of the recording of this Plat among the Land Records of Howard County, Maryland.

Witness our hands and seals this _____ day of _____
 THE DUNLOGGIN CORP. OF HOWARD COUNTY
B. J. [Signature]

SURVEYOR'S & ENGINEER'S CERTIFICATE
 I, William G. Rasch II, hereby certify that the plan shown hereon is correct, that it is a Subdivision of a part of the land which by deed dated March 6, 1968, and recorded among the Land Records of Howard County, Maryland in Liber W.H.H. 483 at Folio 743 was granted and conveyed by Mark A. Wakefield Jr., Inc. to The Dunloggin Corp. of Howard County and that stones and/or monuments marked thus are in place as shown.

I further certify that the requirements of Section 60 B, Article 17, of the Annotated Code of Maryland (as amended) as far as they relate to the making of this plat have been complied with.

[Signature]
 William G. Rasch II - Reg N^o 4575
 Date: 12-15-69

PURDUM AND JESCHKE
 ENGINEERS
 LAND SURVEYORS
 3697 PARK AVE.
 ELLICOTT CITY, MD - 21043

PB 18 F 29