

N°-N°	RADIUS	LENGTH	TANGENT	DELTA	CHORD BEARING & DISTANCES
6-7	1687.02	158.88	79.50	05°29'45"	S 44°12'20"E - 158.82'
7-8	25.00	42.52	28.48	57°21'03"	N 65°46'01"E - 37.58'
8-10	1687.02	10.01	5.01	00°20'24"	N 37°56'52"W - 10.01'
10-20	25.00	34.54	20.67	79°09'34"	N 01°21'43"E - 31.86'
21-24	374.32	138.72	70.16	21°14'00"	N 51°39'30"E - 137.93'
25-14	548.18	130.17	65.39	13°36'20"	N 55°28'20"E - 129.87'
26-13	498.18	118.30	59.43	13°36'20"	N 55°28'20"E - 118.02'
27-27	424.32	157.25	79.54	21°14'00"	N 51°39'30"E - 156.35'
28-13	498.18	5.42	4.71	01°05'00"	N 12°24'40"E - 5.42'

COORDINATES					
N°	NORTH	EAST	N°	NORTH	EAST
1	9971.02	9998.58	15	10437.96	10358.74
2	10215.90	9808.78	16	10011.93	10030.13
3	10277.58	9796.66	17	10134.44	9935.18
4	10340.49	9699.41	18	10248.79	9846.55
5	10408.59	9629.61	19	10256.68	9840.39
6	10447.18	9665.71	20	10288.53	9841.21
7	10333.34	9776.50	21	10391.93	9931.24
8	10333.49	9814.08	22	10428.21	9967.45
9	10424.76	9893.53	23	10311.97	10038.26
10	10547.21	9752.87	24	10477.49	10039.42
11	10760.33	10067.22	25	10518.04	10116.58
12	10623.09	10183.43	26	10562.30	10033.32
13	10682.72	10202.14	27	10521.75	10016.16
14	10591.65	10223.57			

NOTE: The origin of the coordinates shown hereon is assumed.

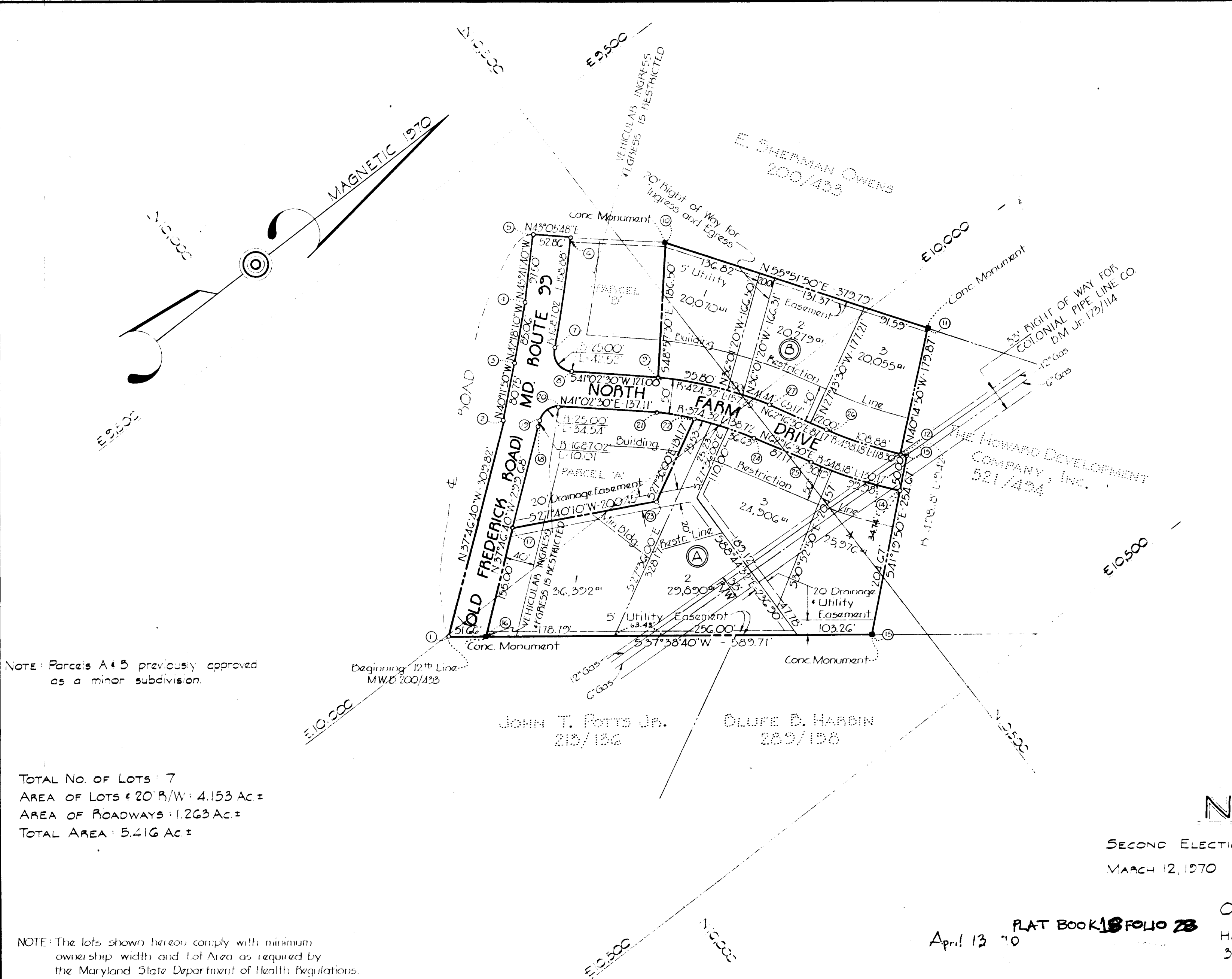

NOTE: Parcels A & B previously approved as a minor subdivision.

TOTAL NO. OF LOTS: 7  
 AREA OF LOTS & 20' R/W: 4.153 Ac ±  
 AREA OF ROADWAYS: 1.263 Ac ±  
 TOTAL AREA: 5.416 Ac ±

NOTE: The lots shown hereon comply with minimum ownership width and lot area as required by the Maryland State Department of Health Regulations.

SECTION ONE  
**NORTH FARM**

SECOND ELECTION DISTRICT HOWARD COUNTY, MARYLAND  
 MARCH 12, 1970 SCALE: 1"=100'

OWNER & DEVELOPER  
 HOWARD DEVELOPMENT CO., INC.  
 3900 NORTH CHARLES STREET  
 BALTIMORE, MARYLAND

APPROVED: FOR PRIVATE WATER & PRIVATE SEWERAGE SYSTEMS, HOWARD COUNTY HEALTH DEPARTMENT.  
*George K. Brown* Apr 13 1970  
 County Health Officer Date

APPROVED: HOWARD COUNTY OFFICE OF PLANNING AND ZONING.  
*Thomas J. Harvath* 4-13-70  
 Director Date

APPROVED: FOR PUBLIC STORM DRAINAGE SYSTEMS AND PUBLIC ROAD. HOWARD COUNTY DEPARTMENT OF PUBLIC WORKS.  
*Herman W. ...* 4-9-70  
 Director Date

OWNER'S CERTIFICATE:  
 We, the Howard Development Co., Inc., owners of the property shown and described hereon, do adopt this plan of Subdivision and reserve the fee simple title to the beds of the streets and/or roads shown hereon and in consideration of the approval of this plat by the Planning Commission of Howard County, Md., we for ourselves, our heirs or assigns, do hereby give and grant unto Howard County, a Municipal Corporation the right and option to acquire for the consideration of One Dollar the fee simple title to the beds of the streets and/or roads shown hereon within the period of five years from the date of the recording of this plat among the Land Records of Howard County, Maryland.  
 Witness our hands and seal this 12<sup>th</sup> day of March, 1970  
*Howard H. Baker Jr.*  
 HOWARD H. BAKER JR. (PRESIDENT)

SURVEYOR'S & ENGINEER'S CERTIFICATE:  
 I, William G Rasch II, hereby certify that the plan shown hereon is correct, that it, a subdivision of the land which by mortgage dated November 7, 1969, and recorded among the Land Records of Howard County, Maryland, in Liber CMP 521 at Folio 494, was granted and conveyed by Waldorf Federal Saving and Loan Association to the Howard Development Co., Inc., and that stones and/or monuments marked thus " are in place as shown.  
 I further certify that the requirements of Section 60-B, Article 17 of the Annotated Code of Maryland (as amended) as far as they relate to the making of this plat have been complied with.  
 March 13, 1970  
 Date  
*William G Rasch II*  
 WILLIAM G RASCH II - REG. NO. 4575

PURDUM  
 AND  
 JESCHKE  
 ENGINEERS &  
 LAND SURVEYORS  
 3697 PARK AVE.  
 ELLICOTT CITY, MARYLAND  
 188 F 28

54

F 70-61