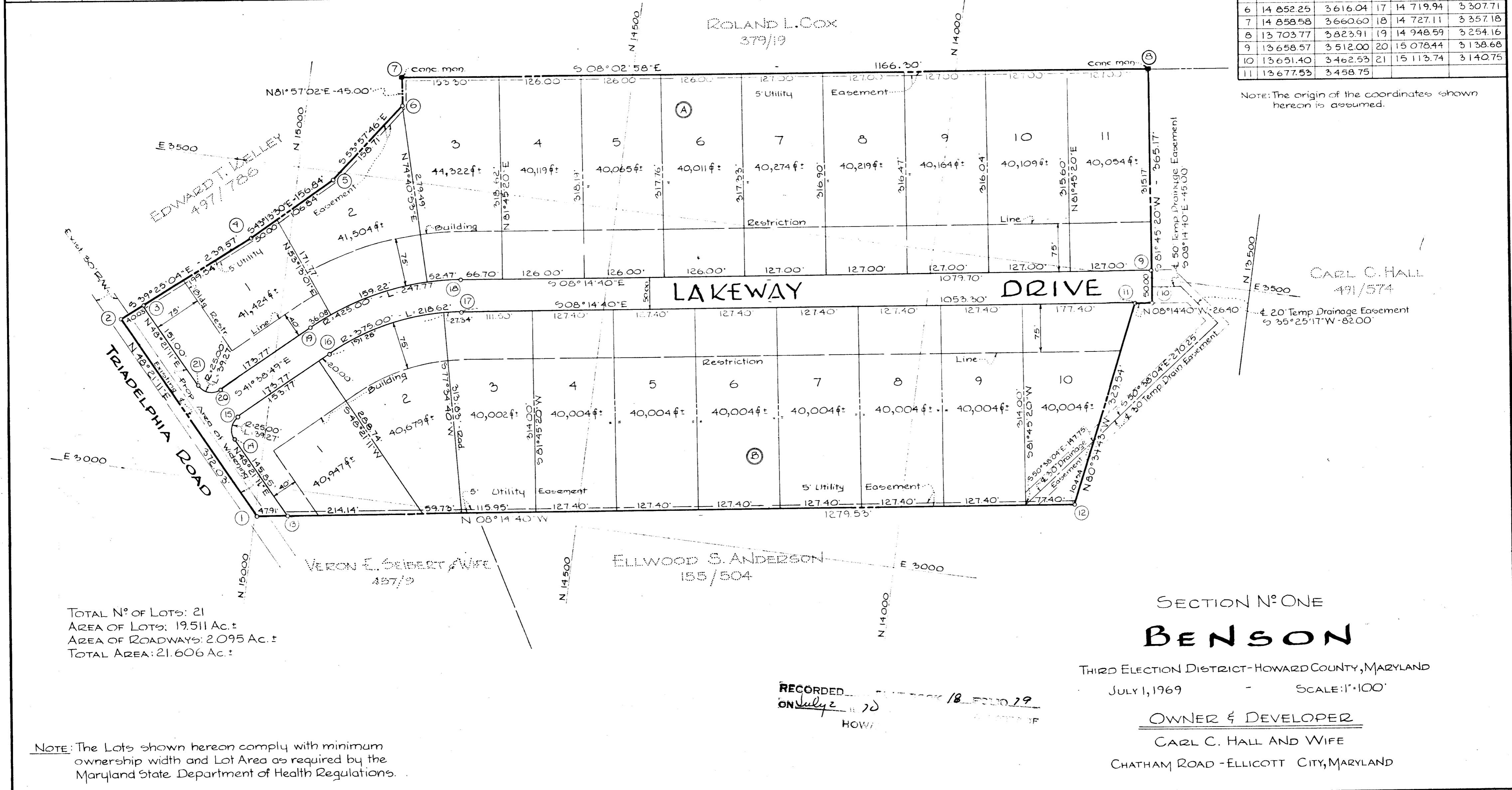

TABLE OF CURVE DATA						
N ^o -N ^o	RADIUS	LENGTH	TANGENT	DELTA	CHD. BEARING & DISTANCE	
14-15	25.00	39.27	25.00	90°00'00"	S86°38'49"E - 35.36	
16-17	375.00	218.62	112.51	33°24'09"	S24°56'45"E - 215.54	
18-19	425.00	247.77	127.52	33°24'09"	N24°56'45"W - 244.27	
20-21	25.00	39.27	25.00	90°00'00"	N03°21'11"E - 35.36	

COORDINATES					
N ^o	NORTH	EAST	N ^o	NORTH	EAST
1	14 997.78	2 950.17	12	13 731.47	3 133.65
2	15 245.01	3 228.17	13	14 950.36	2 957.04
3	15 214.08	3 253.59	14	15 047.28	3 066.03
4	15 059.93	3 380.29	15	15 045.22	3 101.33
5	14 945.65	3 487.70	16	14 915.37	3 216.81
6	14 852.25	3 616.04	17	14 719.94	3 307.71
7	14 858.58	3 660.60	18	14 727.11	3 357.18
8	13 703.77	3 823.91	19	14 948.59	3 254.16
9	13 658.57	3 512.00	20	15 078.44	3 138.68
10	13 651.40	3 462.53	21	15 113.74	3 140.75
11	13 677.53	3 458.75			



TOTAL N^o OF LOTS: 21
 AREA OF LOTS: 19.511 Ac. ±
 AREA OF ROADWAYS: 2.095 Ac. ±
 TOTAL AREA: 21.606 Ac. ±

SECTION N^o ONE
BENSON

THIRD ELECTION DISTRICT-HOWARD COUNTY, MARYLAND
 JULY 1, 1969 SCALE: 1"=100'
 OWNER & DEVELOPER
 CARL C. HALL AND WIFE
 CHATHAM ROAD - ELLICOTT CITY, MARYLAND

RECORDED ON July 2 1969
 HOWARD COUNTY CLERK

NOTE: The Lots shown hereon comply with minimum ownership width and Lot Area as required by the Maryland State Department of Health Regulations.

APPROVED: FOR PRIVATE WATER & PRIVATE SEWERAGE SYSTEMS, HOWARD COUNTY HEALTH DEPARTMENT
[Signature] 7-1-70
 County Health Officer Date

APPROVED: HOWARD COUNTY OFFICE OF PLANNING AND ZONING
[Signature] 7-1-70
 Director Date

APPROVED: FOR STORM DRAINAGE SYSTEMS AND PUBLIC ROAD, HOWARD COUNTY DEPARTMENT OF PUBLIC WORKS
[Signature] 7-1-70
 Director Date

OWNER'S CERTIFICATE:
 We, Carl C. Hall and Jewell P. Hall, his wife, owners of the property shown and described hereon, do adopt this plan of Subdivision and reserve the fee simple title to the beds of the streets and/or roads shown hereon and in consideration of the approval of this plat by the Office of Planning and Zoning, we for ourselves, our heirs or assigns, do hereby give and grant unto Howard County, Maryland the right and option to acquire for the consideration of One Dollar the fee simple title to the beds of the streets and/or roads shown hereon within the period of five years from the date of the recording of this plat among the Land Records of Howard County, Md. Witness our hands and seals this 8th day of July 1969

[Signature] Carl C. Hall
[Signature] Jewell P. Hall

SURVEYOR'S & ENGINEER'S CERTIFICATE:
 I, William G. Rasch II, hereby certify that the plan shown hereon is correct, that it is a Subdivision of a part of the land which by deed dated July 10, 1968, and recorded among the Land Records of Howard County, Maryland, in Liber C.M.P. 491 at folio 574, was granted and conveyed by Jack M. Davis and Mary E. Davis, his wife, to Carl C. Hall and Jewell P. Hall, his wife, and that stones and/or monuments marked thus "A" are in place as shown.
 I further certify that the requirements of Section 60-B, Article 17 of the Annotated Code of Maryland (as amended) as far as they relate to the making of this plat have been complied with.

July 8, 1969
 Date
[Signature] William G. Rasch II
 William G. Rasch II Reg. No. 4575

PURDUM
 AND
JESCHKE
 ENGINEERS &
 LAND SURVEYORS
 3697 PARK AVE.
 ELLICOTT CITY, MARYLAND