

NOTE: The origin of the coordinates shown hereon is assumed.

COORDINATES		
N°	NORTH	EAST
1	9 746.64	12 607.36
2	9 697.66	12 997.68
3	9 457.14	12 908.19
4	9 333.58	12 780.17
5	9 393.54	12 755.09
6	9 455.87	12 729.01
7	9 458.73	12 735.84
8	9 550.98	12 697.25
9	9 548.12	12 690.41
10	9 698.95	12 627.32
11	9 661.22	12 927.96
12	9 473.04	12 857.94

NOTE: Front Building Line reduced from 75' to 50' in Accordance with BZA Case 584-C - Approved December 17, 1968.

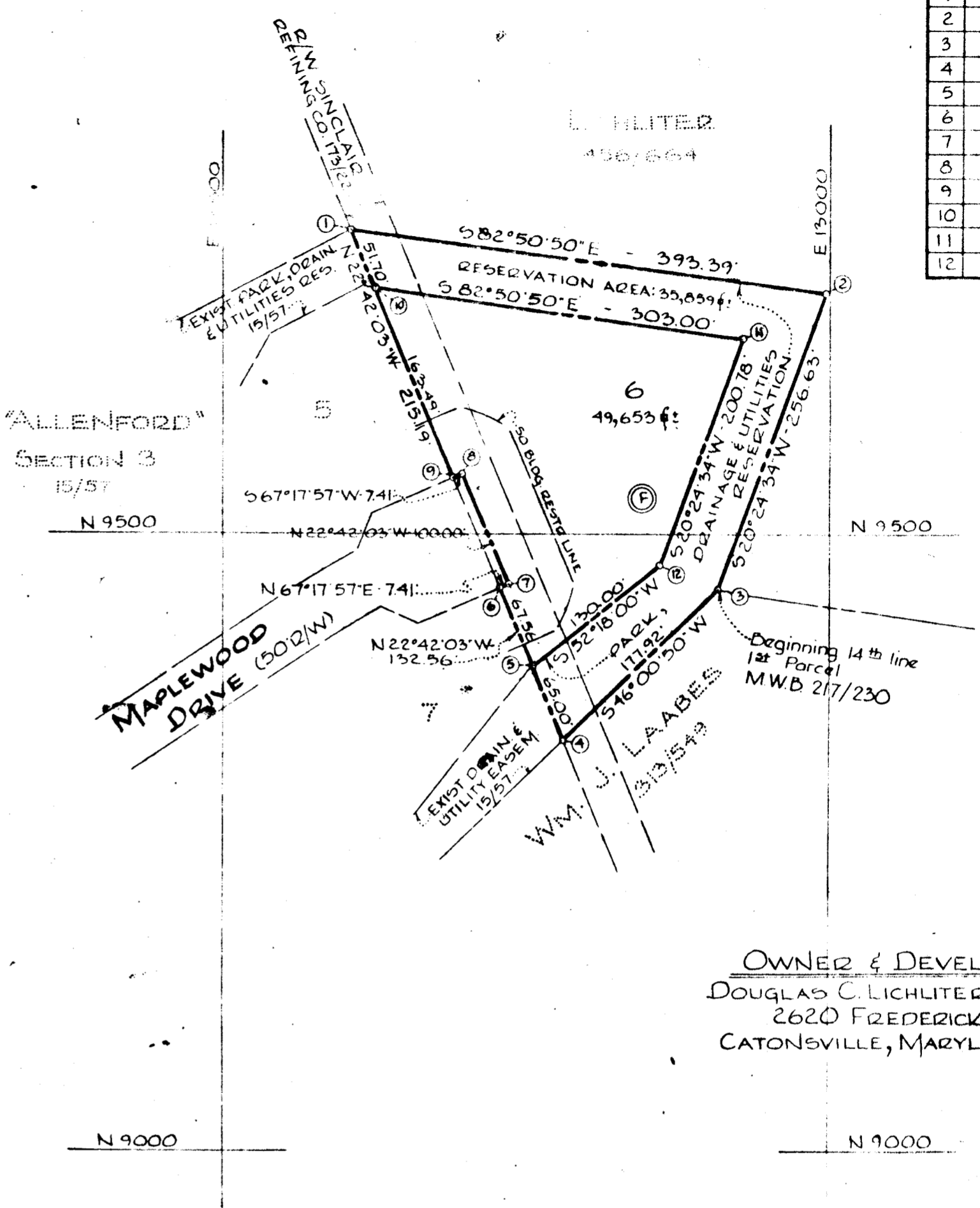

OWNER & DEVELOPER
DOUGLAS C. LICHLITER AND WIFE
2620 FREDERICK ROAD
CATONSVILLE, MARYLAND 21228

TOTAL N° OF LOTS: 1
AREA OF LOT: 1.140 AC.±
AREA OF PARK, DRAINAGE & UTILITY RESERVATION: 0.823 AC.±
TOTAL AREA: 1.963 AC.±

NOTE: The lot shown hereon complies with minimum ownership width and Lot area as required by the Maryland State Department of Health Regulations.

RECEIVED
JAN 10 1970

BUREAU OF WATER AND SEWER

LOT 6 - SECTION 3

ALLENFORD

SECOND ELECTION DISTRICT - HOWARD COUNTY, MARYLAND

NOVEMBER 14, 1969

SCALE: 1" = 100'

RECORDED PLAT BOOK 18 FOLIO 2
ON JAN 8 1970 AMONG THE LAND RECORDS OF
HOWARD COUNTY, MD.

APPROVED FOR PRIVATE WATER & PRIVATE SEWERAGE SYSTEMS, HOWARD COUNTY HEALTH DEPARTMENT.
[Signature] 1-7-70
County Health Officer Date

APPROVED HOWARD COUNTY OFFICE OF PLANNING AND ZONING
[Signature] 1-7-70
Director Date

APPROVED FOR STORM DRAINAGE SYSTEMS AND PUBLIC ROAD, HOWARD COUNTY DEPARTMENT OF PUBLIC WORKS.
[Signature] 1-7-70
Director Date

OWNER'S CERTIFICATE: We, Douglas C. Lichliter and Doris R. Lichliter, his Wife, owners of the property shown and described hereon, adopt this plan of Subdivision and reserve the fee simple title to the beds of the streets and/or roads shown hereon and in consideration of the approval of this Plat by the Office of Planning and Zoning we for ourselves, our heirs or assigns, do hereby give and grant unto Howard County, Md., the right and option to acquire for the consideration of One Dollar the fee simple title to the beds of the streets and/or roads shown hereon within the period of five years from the date of the recording of this plat among the Land Records of Howard County, Md. Witness our hands and seals this 17th day of Nov. 1969

[Signature]
Douglas C. Lichliter, President Date

SURVEYOR'S & ENGINEER'S CERTIFICATE: I, William G. Rosch II, hereby certify that the plan shown hereon is correct, that it is a subdivision of part of the land which by deed dated July 19, 1966 and recorded among the Land Records of Howard County, Maryland in Liber W.H.H. 456 at Folio 664 was granted and conveyed by The Chamberlea Company to Douglas C. Lichliter and Doris R. Lichliter, his Wife, and that stones and/or monuments marked thus are in place as shown. I further certify that the requirements of Section 60-B, Article 17 of the Annotated Code of Maryland (as amended) as far as they relate to the making of this plat have been complied with.

Nov 15, 1969
Date

[Signature]
William G. Rosch II, Reg. N° 4575

PURDUM
AND
JESCHKE
ENGINEERS
LAND SURVEYORS
3697 PARK AVE.
ELLICOTT CITY, MD. 21043

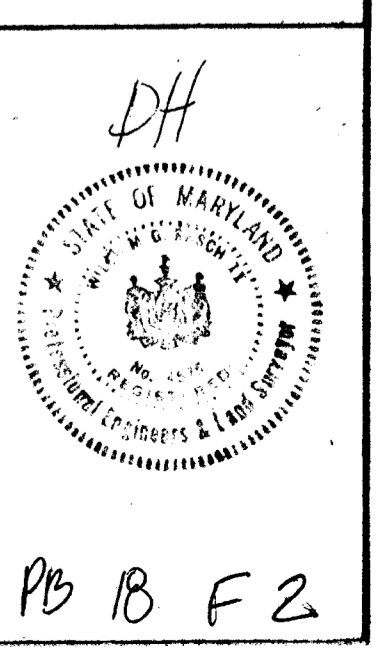

FSP
5-1

PB 18 F 2