

COORDINATES		
N°	NORTH	EAST
1	10,092.32	12,195.10
2	10,481.73	12,115.38
3	10,727.37	12,109.34
4	10,664.23	12,259.26
5	10,202.15	12,452.58
6	10,195.61	12,442.95

TABLE OF CURVE DATA						
N°	RADIUS	LENGTH	TANGENT	DELTA	CHD. BEARING	DIST.
1-6	700.00'	270.17'	136.78	22°06'49"	N67°22'25"E	- 268.49'
5-6	700.00'	11.65'	5.83	00°57'13"	S55°50'24"W	- 11.65'

Note: The origin of the coordinates shown hereon is assumed.

STATE OF MARYLAND
269/182

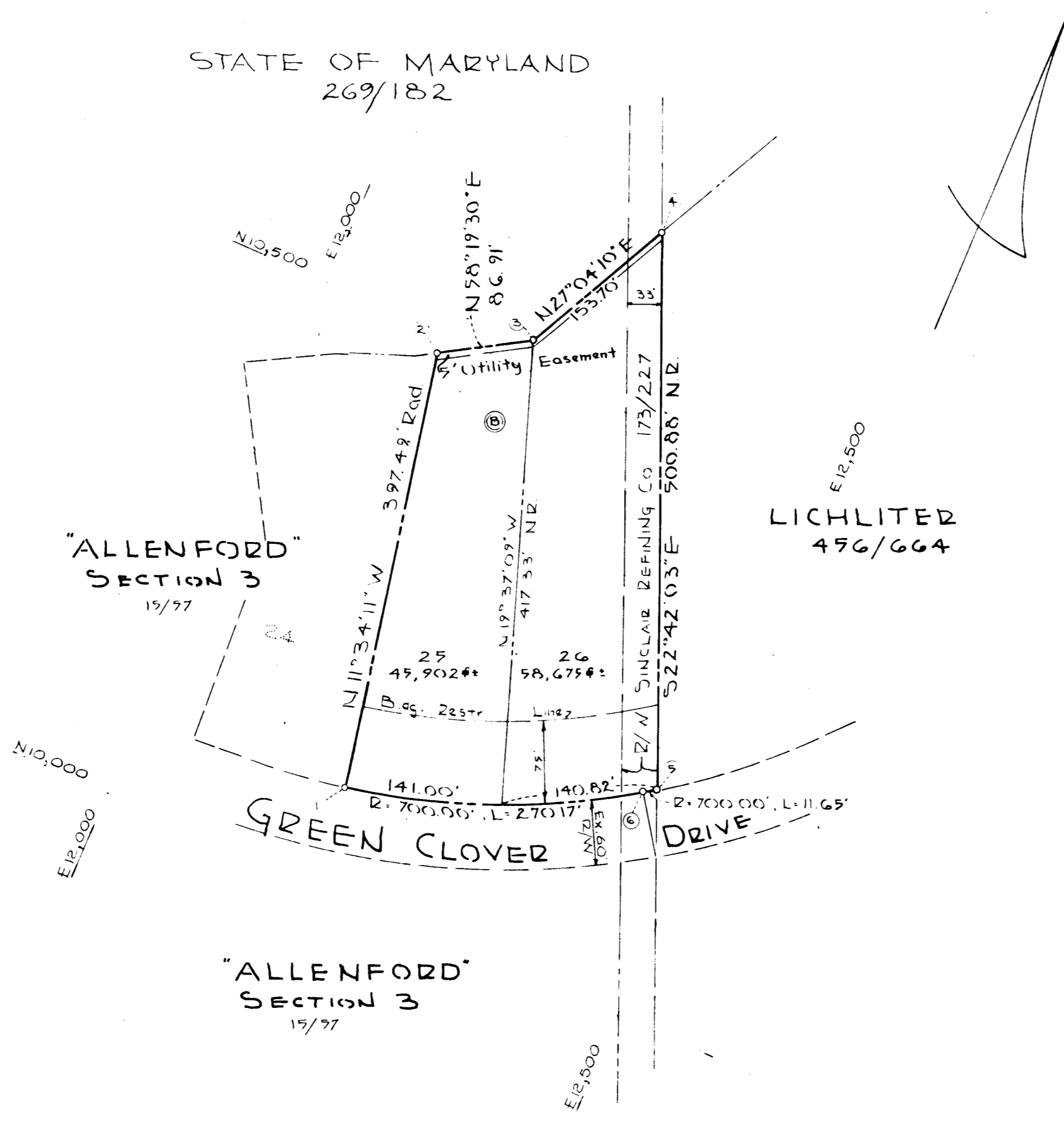

LOT 25 AND LOT 26
BLOCK 'B'
SECTION FOUR

"ALLENFORD"

2ND ELECTION DISTRICT - HOWARD COUNTY, MD.
APRIL 22, 1969 - SCALE: 1"=100'

OWNER & DEVELOPER
THE CHAMBERLEA COMPANY
2620 FREDERICK ROAD
CATONSVILLE, MARYLAND

RECORDED PLAT BOOK 17 FOLIO 30
ON 5/21 1969 AMONG THE LAND RECORDS OF
HOWARD COUNTY, MD.

TOTAL N° OF LOTS: 2
AREA OF LOTS: 2.401 Act

SFP
5-1

APPROVED FOR PRIVATE WATER & PRIVATE SEWERAGE SYSTEMS, HOWARD COUNTY HEALTH DEPARTMENT.
[Signature] May 15 1969
County Health Officer Date

APPROVED: HOWARD COUNTY OFFICE OF PLANNING AND ZONING.
[Signature] 5-20-69
Director Date

APPROVED FOR STORM DRAINAGE SYSTEMS AND PUBLIC ROAD.
HOWARD COUNTY DEPARTMENT OF PUBLIC WORKS.
[Signature] 5-12-69
Director Date

OWNER'S CERTIFICATE: We, The Chamberlea Company, owners of the property shown and described hereon, adopt this plan of subdivision and reserve the fee simple title to the beds of the streets and/or roads shown hereon and in consideration of the approval of this plat by the Office of Planning and Zoning of Howard County, Md. we for ourselves, our heirs or assigns, do hereby give and grant unto Howard County, a Municipal Corporation the right and option to acquire for the consideration of One Dollar the fee simple title to the beds of the streets and/or roads shown hereon within the period of five years from the date of the recording of this plat.
Witness our hands and seals this 21st day of April 1969.
[Signature]
Douglas C. Lichliter, President

SURVEYOR'S AND ENGINEER'S CERTIFICATE: I, William G. Rasch II, hereby certify that the plan shown hereon is correct, that it is a subdivision of a part of the land which by deed dated April 3, 1967 and recorded among the Land Records of Howard County, Md. in Liber W.H.H. 466 at Folio 482 was granted and conveyed by Douglas C. Lichliter and Wife to The Chamberlea Company, and a part of the land which by deed dated March 26, 1969 and recorded among the aforesaid Land Records in Liber C.M.P. 507 at Folio 359 was granted and conveyed by Douglas C. Lichliter and Wife to The Chamberlea Company, and that stones and/or monuments marked thus are in place as shown. I further certify that the requirements of Section 60-B, Article 17 of the Annotated Code of Maryland (as amended) as far as they relate to the making of this plat have been complied with.
April 21, 1969
Date
William G. Rasch II Reg. No. 4575

PURDUM
AND
JESCHKE
ENGINEERS &
LAND SURVEYORS
24 PARK AVE
ELLCOTT CITY, MARYLAND

[Signature]

[Seal]