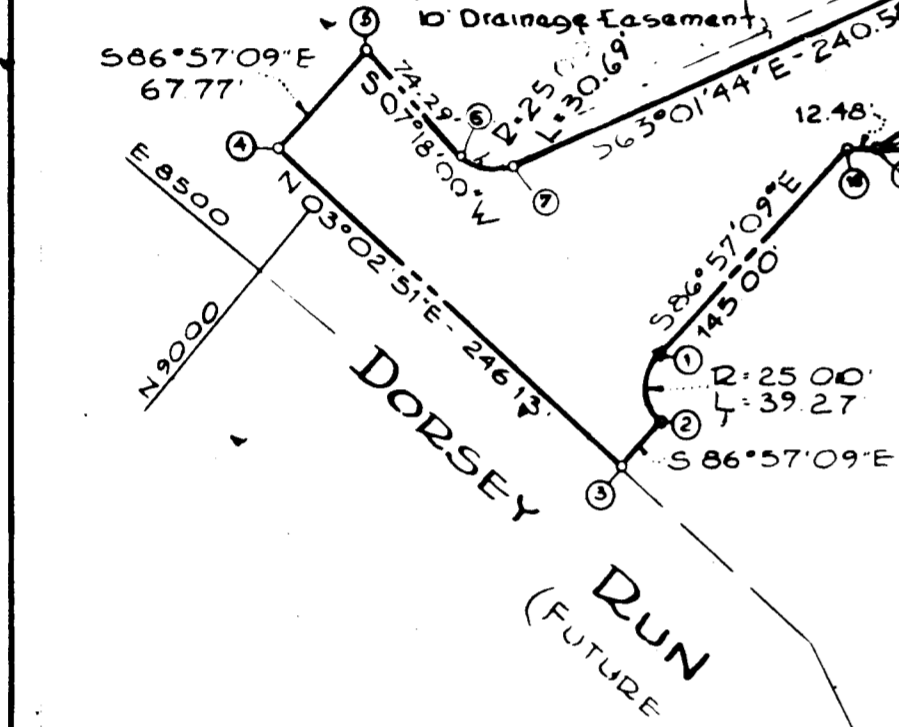

TABLE OF CURVE DATA				
N ^o to N ^o	RADIUS	LENGTH	TANGENT	DELTA
1-2	25.00'	39.27'	25.00'	90°00'00"
6-7	25.00'	30.69'	17.61'	70°19'44"
8-9	410.00'	166.43'	84.38'	23°15'30"
10-11	350.00'	365.06'	201.10'	59°45'38"
14-15	410.00'	385.16'	208.11'	53°49'22"
16-17	350.00'	207.98'	107.16'	34°02'51"

TABLE OF CURVE DATA				
N ^o to N ^o	RADIUS	LENGTH	TANGENT	DELTA
14-15	25.00'	30.69'	22.53'	84°03'44"
17-18	25.00'	39.27'	25.00'	90°00'00"
19-20	25.00'	30.69'	22.53'	84°03'44"
21-22	25.00'	39.27'	25.00'	90°00'00"

TABLE OF COORDINATES					
N ^o	NORTH	EAST	N ^o	NORTH	EAST
1	8811.54	8598.93	10	8664.65	9015.69
2	8787.90	8572.63	11	8543.39	9342.66
3	8789.59	8540.93	12	8561.86	9452.69
4	9035.37	8554.02	13	8502.69	9462.63
5	9031.77	8621.69	14	8479.35	9210.41
6	8958.08	8612.25	15	8626.27	8969.58
7	8932.62	8625.71	16	8682.01	8923.18
8	8823.52	8640.12	17	8794.24	8751.71
9	8720.39	8969.30	18	8803.83	8743.73
19	8428.54	9336.43	21	8442.87	9376.46
20	8421.73	9341.61	23	8491.67	9396.98
21	8428.35	9362.16	24	8484.21	9352.60

THE ORIGIN OF THE COORDINATES SHOWN HEREON IS ASSUMED.



NOTE: This Plat is revised to reflect a change in road alignment of a portion of Patuxent Range Road.

AREA
 TOTAL AREA: 17.683 Ac.
 AREA ROADWAYS: 1.798 Ac.

NO. OF LOTS: 1
 OWNER AND DEVELOPER:
PATUXENT PARK DEVELOPMENT CORP.
 GLENWOOD, MARYLAND

Lots shown hereon comply with min. ownership width and area as required by Maryland State Dept. of Health regulation.

APPROVED: For public water and public sewerage systems Howard County Health Department.
[Signature] May 19, 1969
 County Health Officer

APPROVED: Howard County Office of Planning and Zoning.
[Signature]
 Director

APPROVED: For public water and public sewerage storm drainage systems and public roads, Howard County Department of Public Works.
[Signature] 5-2-69
 Director

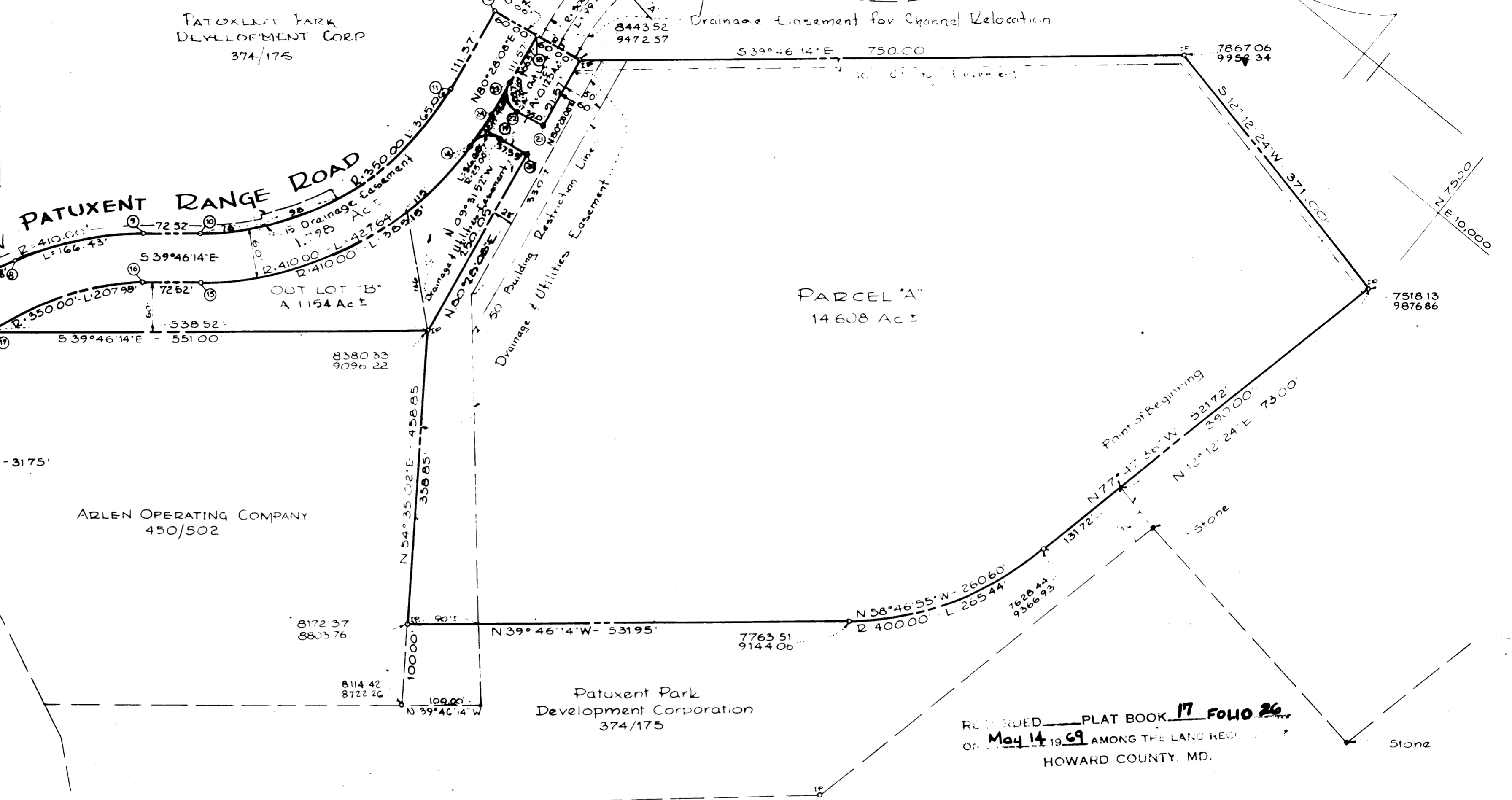

OWNER'S CERTIFICATE AND GRANT OF EASEMENT FOR WATER + SEWER
 We, Patuxent Park Development Corporation, owner of the property shown and described hereon, do hereby grant unto the Howard County Metropolitan Commission, its successors and assigns, the right to lay construct and maintain water + sewer mains and service pipes in connection therewith in and under the right of way of the roads and streets as shown hereon, we also adopt this plan of Subdivision and reserve the fee simple title to the beds of the streets and/or roads shown hereon, and in consideration of the approval of this plat by the Office of Planning & Zoning, we for ourselves, our heirs or assigns do hereby give and grant unto Howard County, Maryland the option to acquire for the consideration of one dollar the fee simple title to the beds of the streets and/or roads shown hereon within the period of five years from the recording of this plat.
 Witness our hands and seals this 5th day of May 1969
[Signature]
 M G ELLINGSWORTH, PRESIDENT

ENGINEER'S CERTIFICATE
 I, William G. Purdum, hereby certify that the plan shown hereon is correct, that it is a Subdivision of a part of the land which by deed dated September 25, 1961, and recorded among the Land Records of Howard County, Md., in Liber W.H. 374@ folio 175 was granted and conveyed by Marland W. Duvall and Charlotte M. Duvall, his wife, to the Patuxent Park Development Corporation and that stones and/or monuments marked thus * are in place.
 I further certify that the requirements of Section 60-B, Article 17, of the Annotated Code of Maryland (as amended) as far as they relate to the making of this plat have been complied with.
 May 6, 1969
 Date Reg. No. 4575

PURDUM AND JESCHKE ENGINEERS & LAND SURVEYORS
 24 PARK AVE
 ELLICOTT CITY, MARYLAND

PATUXENT PARK INDUSTRIAL AREA
 SIXTH ELECTION DISTRICT - HOWARD COUNTY, MARYLAND
 MAY 5, 1969 SCALE: 1" = 100'

REVISED PLAT OF SECTION 2

RECORDED PLAT BOOK 17 FOLIO 26
 ON May 14 1969 AMONG THE LAND RECORDS
 OF HOWARD COUNTY, MD.

105