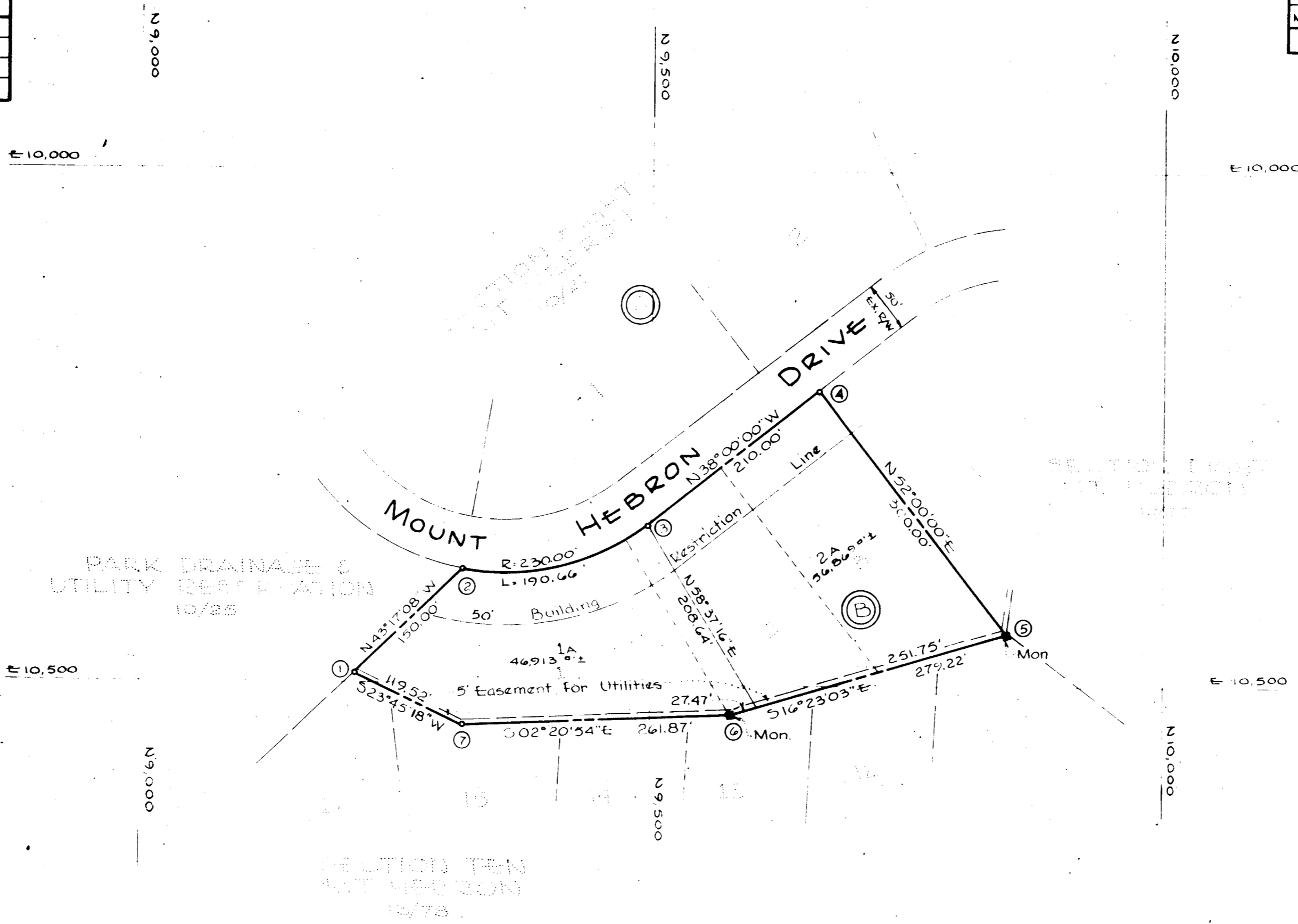

TABLE OF COORDINATES					
Nº	NORTH	EAST	Nº	NORTH	EAST
1	9208.32	10492.13	5	9847.24	10450.78
2	9317.51	10389.28	6	9579.36	10529.34
3	9497.06	10343.67	7	9317.71	10540.27
4	9662.53	10214.37			

NOTE: The origin of the coordinates shown hereon is assumed.

TABLE OF CURVE DATA						
Nº TO Nº	RADIUS	LENGTH	TANGENT	DELTA	CHD. BEARING	CHD. DIST.
2-3	230.00	190.66'	101.19'	47°29'45"	N14°15'08"W	185.25'



RESUBDIVISION OF LOTS 1-2 & 3
BLOCK B ~ SECTION EIGHT

Mt. Hebron

SECOND ELECTION DIST. HOWARD COUNTY, MD.
27 MARCH 1969 SCALE: 1"=100'

OWNERS & DEVELOPERS
E STABLER FREELAND 2239 MOUNT HEBRON DR. ELLICOTT CITY, MARYLAND
ALBERT T. BEAL & WIFE 27 OVERHILL ROAD CATONSVILLE, MARYLAND

RECORDED PLAT BOOK 17 FOLIO 23
ON 4-22-69 AMONG THE LAND RECORDS OF HOWARD COUNTY, MD

NUMBER OF LOTS - 2
TOTAL AREA SHOWN - 103,782[±] = 2.383 Ac ±

APPROVED: HOWARD COUNTY HEALTH DEPARTMENT FOR PUBLIC WATER & PRIVATE SEWER SYSTEMS
[Signature] 4-18-69
County Health Officer Date

APPROVED: HOWARD COUNTY OFFICE OF PLANNING AND ZONING
[Signature] 4-21-69
Director Date

APPROVED: FOR PUBLIC WATER, STORM DRAINAGE SYSTEMS AND PUBLIC ROAD
HOWARD COUNTY DEPARTMENT OF PUBLIC WORKS
[Signature] 4-17-69
Director Date

OWNER'S CERTIFICATE:
We, E. Stabler Freeland, Albert T. Beal and Helen S. Beal, his wife, owners of the property shown and described hereon, adopt this plan of subdivision and reserve the fee simple title to the beds of the streets and/or roads shown hereon and in consideration of the approval of the plat by the Planning Commission of Howard County, we for ourselves, our heirs, or assigns, do hereby give and grant unto Board of County Commissioners the right and option to acquire for the consideration of One Dollar, the fee simple title to the Streets and/or Roads shown hereon within the period of five years from the date of the recording of this plat among the Land Records of Howard County, Maryland.
Witness our hands and seals this 25th day of March, 1969
[Signatures]

SURVEYOR'S AND ENGINEER'S CERTIFICATE:
I, William G. Rasch II, hereby certify that the plat shown hereon is correct, that it is a subdivision of land which by deed dated 19 December 1966 and recorded among the Land Records of Howard County, Md., and in Liber WHH 463 at folio 297 was granted and conveyed by Mount Hebron, Inc., to E. Stabler Freeland and all of the land which by deed dated 21 March 1968 and recorded among the Land Records of Howard County, Maryland in Liber CMP 484 at folio 614 was granted and conveyed by Mount Hebron, Inc., to Albert T. Beal and Helen S. Beal his wife, and that stones or concrete monuments marked thus ■ are in place as shown.
I further certify that the requirements of Section 60 B, Article 17, of the Annotated Code of Maryland (as amended) as far as they relate to the making of this plat have been complied with.
March 27, 1969
[Signature]
Date William G. Rasch II Reg No 4575

PB 17 F 23

PURDUM AND JESCHKE ENGINEERS & LAND SURVEYORS
3697 PARK AVE.
ELLICOTT CITY, MARYLAND

DH

16 FSP 46