

N ^o	NORTH	EAST	N ^o	NORTH	EAST	N ^o	NORTH	EAST
1	504974.07	836598.77	11	504510.75	836786.14	21	505245.25	836670.39
2	504931.87	836158.57	12	504511.75	836821.58	22	504050.53	836500.39
3	504901.56	836176.76	13	504444.16	836893.17	23	504250.53	836500.39
4	504889.49	836225.27	14	504334.56	836982.06	24	504440.71	836743.66
5	504907.42	836255.58	15	504294.34	837004.31	25	504096.55	836588.72
6	504891.54	836319.90	16	504179.33	837047.92	26	504920.71	836976.43
7	504767.01	836856.82	17	503847.69	837120.41	27	504080.53	836588.72
8	504681.39	836641.89	18	503774.81	837147.69	28	504139.04	836751.93
9	504587.26	836741.59	19	503610.36	837146.16	29	504369.02	836827.09
10	504651.92	836742.61	20	503449.24	836883.01	30	~	~

Sta. No.	Radius	Length	Tangent	Delta	Chord Bearing & Dist.
6-7	532.96'	272.72'	139.41'	29°15'00"	S 61°18'16" E. 269.75'
13-14	532.96'	141.53'	71.18'	15°12'55"	S 39°02'15" E. 141.11'
14-15	532.96'	43.98'	23.00'	04°56'35"	S 15°57'50" E. 45.96'
15-16	532.96'	128.74'	64.69'	15°50'25"	S 15°34'01" E. 128.44'
16-17	532.96'	316.25'	162.94'	33°59'55"	S 19°38'48" E. 311.63'
17-18	283.21'	78.01'	39.25'	15°46'32"	S 10°32'18" E. 77.76'
18-19	169.80'	171.67'	89.98'	37°59'40"	S 00°32'10" W. 164.48'

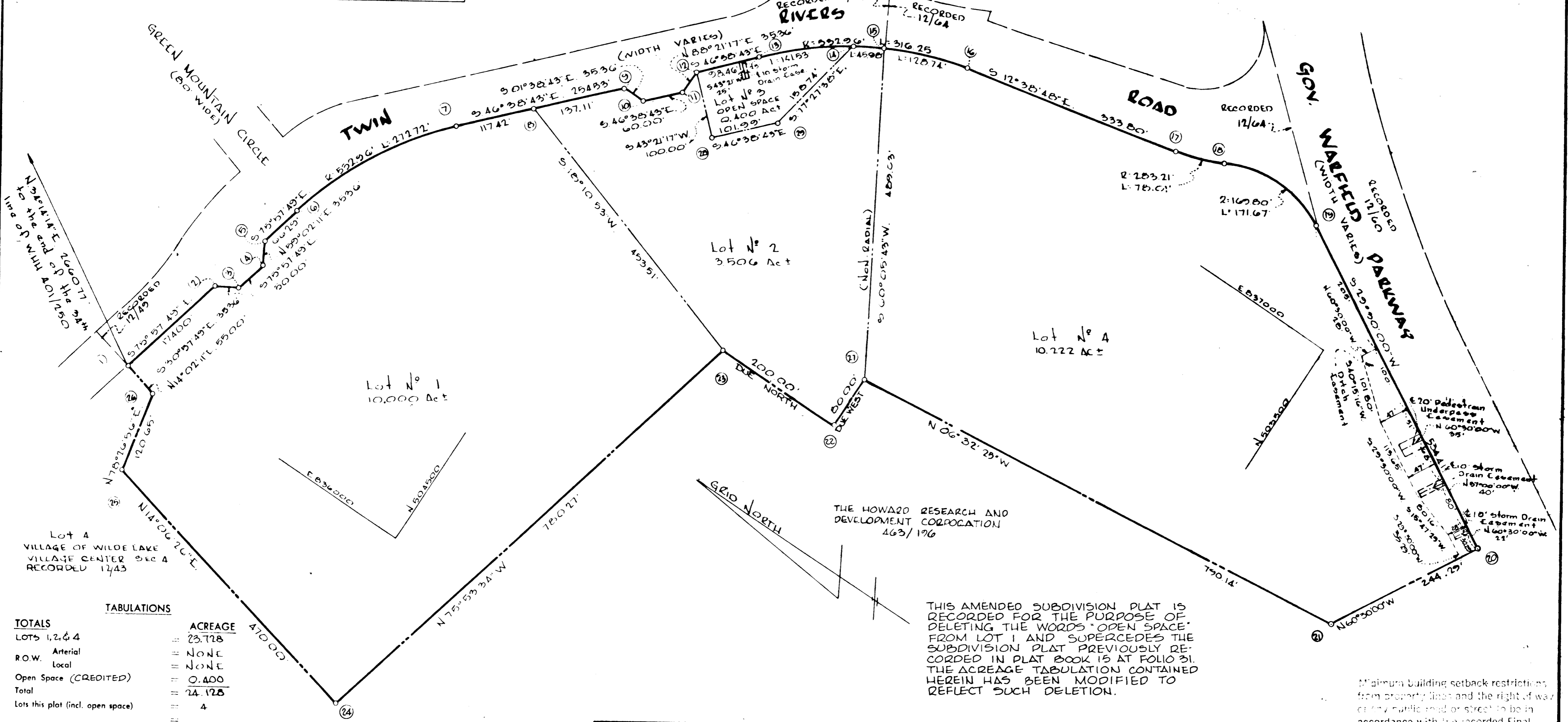

LOTS 1, 2 & 4	ACREAGE
==	23.728
R.O.W. Arterial	== NONE
Local	== NONE
Open Space (CREDITED)	== 0.400
Total	== 24.128
Lots this plat (incl. open space)	== 4

APPROVED: FOR PUBLIC WATER & PUBLIC SEWERAGE SYSTEMS, HOWARD COUNTY HEALTH DEPT.

County Health Officer _____ Date _____

APPROVED: HOWARD COUNTY PLANNING COMM.

William M. ... 20, 1969
Chairman Date

... 1-21-69
Director Date

APPROVED: HOWARD COUNTY ROADS DEPARTMENT

... 20, 1969
Roads Superintendent Date

APPROVED: HOWARD COUNTY METROPOLITAN COMM.

Chief Engineer _____ Date _____

SURVEYOR'S, ENGINEER'S and OWNER'S CERTIFICATES

The undersigned, owner of the property shown on this Plat, grants unto, (1) the Howard County Metropolitan Commission, its successors and assigns, the right to lay, construct and maintain water and sewer mains and laterals therefor in and under all road and street rights-of-way as shown hereon; (2) further, it adopts this plan of subdivision and reserves the fee simple title to the beds of the streets and/or roads hereon, except however, for one dollar consideration, it herewith grants the right and option to the Board of County Commissioners of Howard County to acquire (within a period of five years commencing with the date of recording of this plat among the Land Records of Howard County) the fee simple title to the beds of the streets and/or roads shown hereon, together with such adjacent land, if any, as may be shown on this plat as areas designated for the installation of street lighting facilities, reserving, however, unto Grantor, its successors and assigns, the right in perpetuity to lay, construct, enlarge, maintain and use cables and/or conduits for electrical transmission and other purposes beneath the surface of the lands subject to the rights granted herein to said Board of County Commissioners. The undersigned certifies that the subdivision plan shown hereon is correct as complying with the requirements of Final Development Plan Phase 41-A recorded in Plat Book 16 folios 78 to 81, concerning the making of this Plat and setting of markers have been complied with. The land shown hereon is a part of the land which by deed dated December 13, 1966 and recorded among the Land Records of Howard County, Maryland in Liber 463 folio 196 was granted and conveyed by C. Aileen Ames to the Howard Research and Development Corporation.

PROFESSIONAL LAND SURVEYOR (By) *William M. ...* Reg. No. 4575
PURDUM & JESCHKE
ELLCOTT CITY, MD.

PROFESSIONAL ENGINEER (By) *William M. ...* Reg. No. 4575
PURDUM & JESCHKE
ELLCOTT CITY, MD.

OWNER (By) *David W. ...*
HOWARD RESEARCH AND DEVELOPMENT, CORP. Auth. Agent
THE VILLAGE OF WILDE LAKE, BALTIMORE MD. 21210

RECORDED IN PLAT BOOK 15 FOLIO 87
on January 21, 1969 among The
Land Records of Howard County, Maryland.

COLUMBIA
VILLAGE OF WILDE LAKE

AMENDED
SECTION 10
AREA 4
Sheet 1 of 1
5th Election District of Howard County, Md.
Scale: 1" = 100' Date: FEB 21, 1968

G-D