

LOCATION PLAN
NO SCALE

PATAPSCO PROPERTIES, INC.
W.H.H. 477 Folio 530

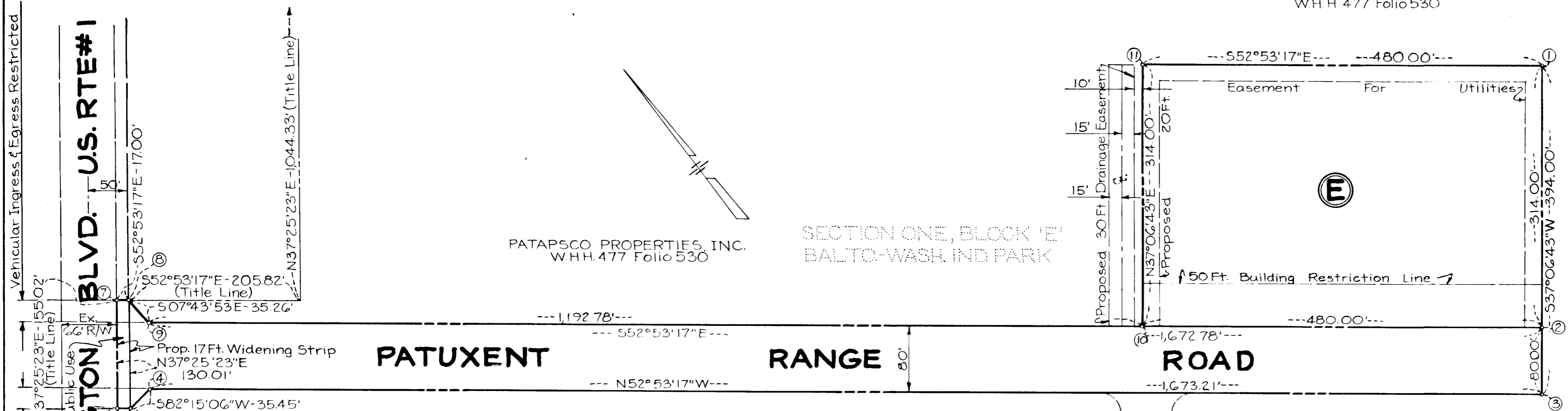

PATAPSCO PROPERTIES, INC.
W.H.H. 477 Folio 530

SECTION ONE, BLOCK 'E'
BALTO-WASH. IND. PARK

PATUXENT RANGE ROAD

SECTION ONE, BLOCK 'W'
BALTO-WASH. IND. PARK

PATAPSCO PROPERTIES, INC.
W.H.H. 477 Folio 530

FUTURE SECTION, BLOCK 'D'
BALTO-WASH. IND. PARK

PATAPSCO PROPERTIES, INC.
W.H.H. 477 Folio 530

No	COORDINATE		SCHEDULE
	North	East	
1	479,067.15	857,390.29	
2	478,816.75	857,200.83	
3	478,752.95	857,152.56	
4	479,762.53	855,818.25	
5	479,757.75	855,783.12	
6	479,768.01	855,769.57	
7	479,871.26	855,848.56	
8	479,861.00	855,862.12	
9	479,826.06	855,866.86	
10	479,106.37	856,818.05	
11	479,356.77	857,007.51	

NOTE: Coordinates Are Based Upon "Plane Coordinates Maryland State System"

Berke Az. Mark 1964 N477,803.34 E854,187.53
Perkins Az. Mark 1963 N473,260.45 E857,398.66

NOTE: All Utility Easements Shown Hereon May Be Used For The Installation And Maintenance Of Sewer, Drainage And Other Underground Utility Services As Required By Authorized Agencies Of Howard County.

OWNERS CERTIFICATE:
We, The "PATAPSCO PROPERTIES, INCORPORATED", Owners Of The Property Shown And Described Hereon, Adopt This Plan Of Subdivision And Reserve The Fee Simple Title To The Beds Of The Streets And/Or Roads Shown Hereon, And In Consideration Of The Approval Of This Plat By The Planning Commission Of Howard County, We Ourselves, Our Heirs Or Assigns Do Hereby Give And Grant Unto The Board Of County Commissioners Of Howard County The Right And Option To Acquire For The Consideration Of One Dollar, The Fee Simple Title To The Beds Of The Streets And/Or Roads Shown Hereon, Within The Period Of Five Years From The Date Of The Recording Of This Plat Among The Land Records Of Howard County.

Witness Our Hands And Seals This ___ Day Of ___
The "PATAPSCO PROPERTIES, INCORPORATED"
By _____ Authorized Agent

SUBDIVISION PLAT
PARCEL 'A' BLOCK 'E' SECTION ONE
BALTIMORE-WASHINGTON INDUSTRIAL PARK

HOWARD COUNTY, MARYLAND
SCALE: 1"=100'

ELECTION DISTRICT NO. 6
OCTOBER 10, 1968
REVISED- NOV 20, 1968
REVISED- DEC 11, 1968

OWNER & DEVELOPER
PATAPSCO PROPERTIES INCORPORATED
501 ST PAUL STREET
BALTIMORE, MARYLAND 21202

ENGINEER
G.W STEPHENS, JR & ASSOC., INC.
303 ALLEGHEY AVE.
TOWSON, MARYLAND

AREA LOT = 3.46 AC
AREA ROADS = 3.18 AC
TOTAL AREA = 6.64 AC

We, The "PATAPSCO PROPERTIES, INCORPORATED", Owners Of The Property Shown And Described Hereon, Do Hereby Grant Unto The Howard Co. Metropolitan Commission, Its Successors And Assigns, The Right To Lay, Construct And Maintain Water And Sewer Mains And Service Pipes, In Connection Therewith, In And Under The Right-Of-Way Of The Roads And Streets As Shown Hereon.

Attest: _____ By _____
Owner
PatapSCO Properties Incorporated

PLANNING DIRECTOR: _____ DATE: _____

APPROVED: HOWARD CO. HEALTH, DEPT.*
HEALTH OFFICER: _____ DATE: _____
APPROVED: HOWARD CO. PLANNING COMM.
CHAIRMAN: _____ DATE: 11-27-68
APPROVED: HOWARD CO. ROADS DEPT.
ROADS SUPERINTENDENT: _____ DATE: 4-26-68
APPROVED: HOWARD CO. MET. COMM.
CHIEF ENGINEER: _____ DATE: 11-27-68
*APPROVED FOR PUBLIC WATER AND PUBLIC SEWER.

I, JOHN HOCHEDER, JR, Hereby Certify That The Requirements Of Section 60 Art 17 Of The Annotated Code Of Md. (As Amended) As Far As They Relate To The Making Of This Plat Have Been Complied With.
John Hocheder, Jr
Reg. No. 2286

RECORDED PLAT BOOK 15 FOLIO 79
ON 12/12 1968 AMONG THE LAND RECORDS
OF HOWARD COUNTY, MARYLAND

12/12 68 15 79