

PERCOLATION TEST DATA		
Lot No.	Average Percolation Time in minutes for second inch.	Maximum depth permitted for effluent pipe to enter sewage disposal area at its lowest elevation with reference to existing grade at time of percolation test.
3-A	6 min	4.5 ft
3-B	11.5 min	4.5 ft
3-C	6.25 min	4.5 ft

APPROVED: For Individual Water and Sewage Systems.

*Theodore Shrop*  
Dr. Theodore Shrop  
County Health Officer

3 Oct 1968  
Datz

**NOTE**  
Resubdivision of Lot No. 3 which appears on a minor subdivision plat dated March 29, 1967, Prepared by W.H. Ritz.

- GENERAL NOTES**
- 1) Total Area Shown: 3.8 Acres ±
  - 2) Total Lots: 3
  - 3) Zoned: R-40
  - 4) Contours Shown from an Assumed Elevation.
  - 5) All Building Restriction Lines 75' Unless Noted.
  - 6) All Utility Easements 5' Wide Along Lot Lines.
  - 7) Percolation Test Symbols:  
Percolation Test Hole: ●

Sewage Disposal Area:  
Water Well: 0

**TENTATIVE APPROVAL**  
PLANNING COMMISSION  
OF HOWARD COUNTY  
DATE 10/23/68

**RECEIVED**  
OCT 29 1968  
HOWARD COUNTY  
PLANNING COMMISSION

PRELIMINARY PLAN  
RESUBDIVISION LOT #3  
**BASSLER TRACT**  
DAY ROAD

3<sup>rd</sup> ELECTION DISTRICT - HOWARD COUNTY, MARYLAND  
OCTOBER 1, 1968 - SCALE 1" = 50'  
REV. 05/14/68

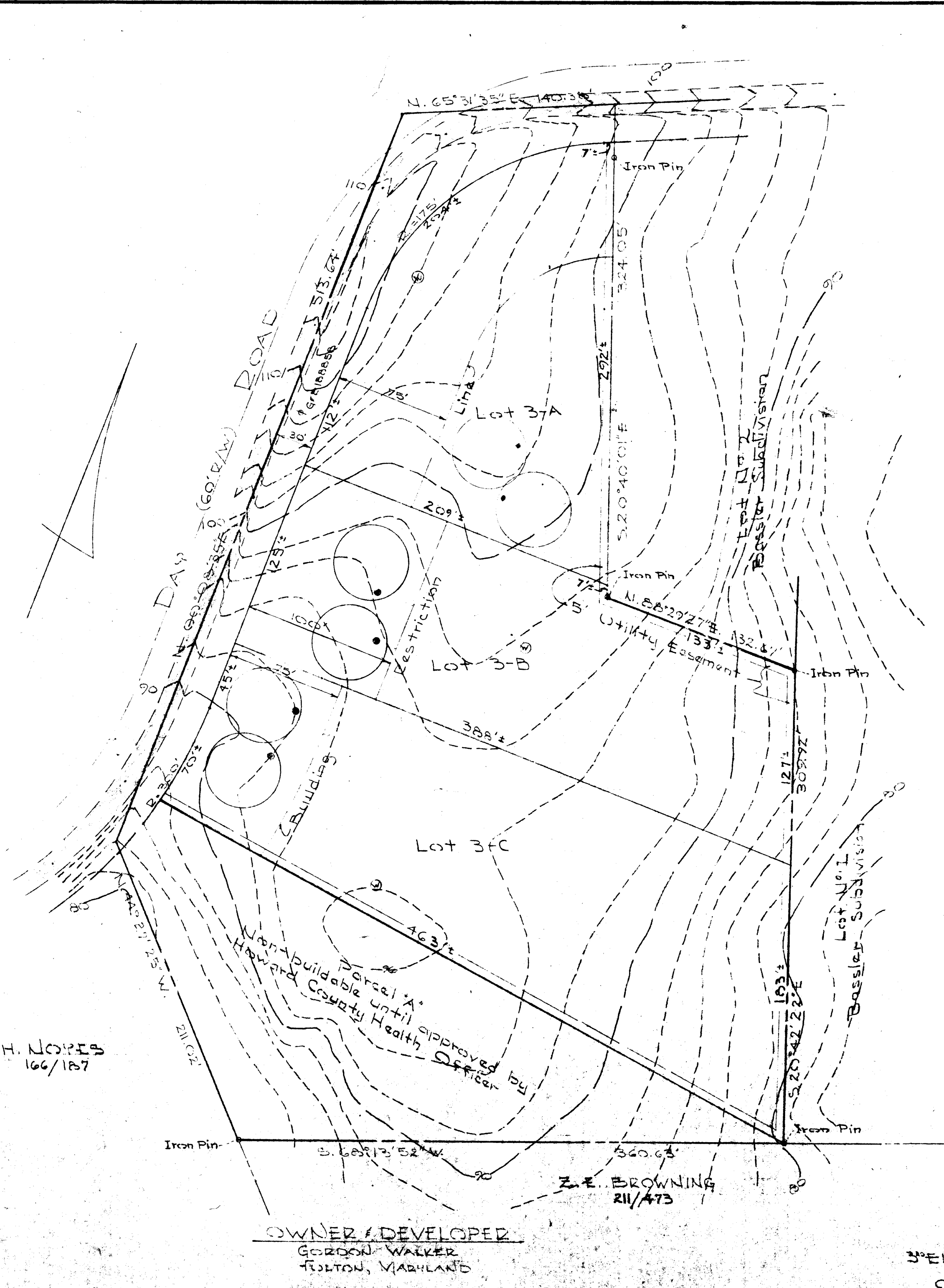
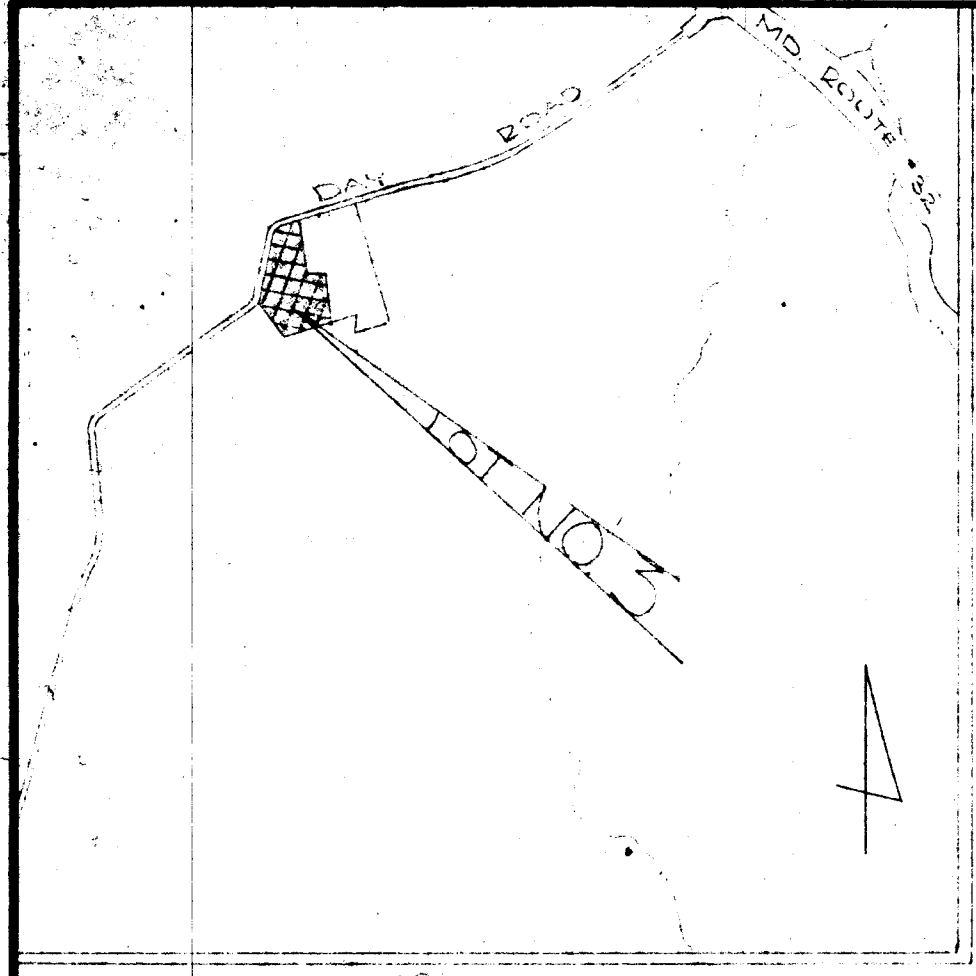

October 1, 1968  
Date

*Carroll D. ...*  
Reg. No. 2351

H. NOKES  
166/187

FURDOM A. WESCHKE  
ENGINEER / SURVEYOR  
247 PARK AVE  
FULTON, MARYLAND

ESP 223 208

P 8-9