

NOTE: The origin of the Coordinates shown hereon is assumed.

TABLE OF COORDINATES					
N°	NORTH	EAST	N°	EAST	
1	10,079.05	12,091.35	30	9,803.94	11,905.49
2	10,069.26	11,904.61	31	9,809.17	12,005.35
3	10,117.33	11,893.74	32	10,013.89	11,994.62
4	10,204.48	11,903.48	33	10,019.13	12,094.49
5	10,339.28	11,998.26	34	9,995.47	12,120.77
6	10,405.60	11,958.54	35	9,768.78	12,132.65
7	10,445.44	12,031.36	36	9,749.74	12,125.27
8	10,468.08	12,093.25	37	9,753.22	12,191.89
9	10,481.73	12,115.38	38	9,771.40	12,182.59
10	10,092.32	12,195.10	39	10,004.47	12,170.37
11	10,195.60	12,442.93	40	10,030.38	12,190.85
12	10,145.68	12,476.21	41	9,632.50	12,381.87
13	10,127.72	12,447.94	42	9,574.68	12,331.85
14	9,746.64	12,607.36	43	9,502.42	12,189.09
15	9,698.95	12,627.32	44	9,504.41	12,137.65
16	9,548.12	12,690.41	45	9,434.41	11,999.36
17	9,550.98	12,697.25	46	9,612.67	12,508.76
18	9,458.73	12,735.84	47	9,662.02	12,539.82
19	9,455.87	12,729.01	48	9,700.41	12,615.66
20	9,333.58	12,780.17	49	9,520.11	12,623.45
21	9,093.89	12,531.85	50	9,487.39	12,610.03
22	8,717.38	12,161.68	51	9,466.27	12,570.43
23	8,838.71	12,078.96	52	9,350.58	12,395.17
24	9,074.26	12,101.92	53	9,231.23	12,298.98
25	9,124.02	12,106.78	54	9,210.45	12,338.46
26	9,139.91	12,110.28	55	9,308.86	12,422.71
27	9,359.77	12,009.12	56	9,424.55	12,597.97
28	9,440.07	11,968.47	57	9,441.27	12,629.33
29	9,614.05	11,880.41	58	9,427.83	12,662.04

TABLE OF CURVE DATA						
N°-N°	RADIUS	LENGTH	DELTA	TANGENT	CHORD BEARING	DIST.
2-3	25.00	70.04	160°31'44"	145.71	N12°44'08" W	49.28'
3-4	50.00	106.84	122°25'47"	91.01	N06°19'30" E	87.64'
10-11	700.00	270.17	22°06'49"	136.79	N67°22'25" E	268.50'
1-11	700.00	374.87	30°41'00"	192.05	N71°39'30" E	370.40'
12-13	760.00	33.49	02°31'29"	16.75	S57°34'45" W	33.49'
33-34	25.00	39.27	90°00'00"	25.00	S48°00'00" E	35.36'
35-36	25.00	21.03	48°11'21"	11.18	S21°10'40" W	20.41'
36-37	50.00	241.19	276°22'47"	—	—	—
37-38	25.00	21.03	48°11'21"	11.18	N27°05'40" W	20.41'
39-40	25.00	36.07	82°40'50"	21.99	N38°20'25" E	33.03'
40-12	760.00	309.91	23°21'50"	157.14	N67°59'55" E	307.77'
50-51	240.00	44.94	10°43'47"	22.54	S61°56'03" W	40.20'
52-53	265.00	159.17	32°00'00"	81.72	S40°34'10" W	143.33'
53-25	165.00	229.25	71°00'00"	131.96	S61°00'37" W	214.86'
24-54	235.00	291.21	71°00'00"	167.62	N61°00'37" E	272.93'
54-55	235.00	131.25	32°00'00"	67.39	N40°34'10" E	129.55'
56-57	190.00	35.58	10°43'47"	17.84	N61°56'03" E	35.53'

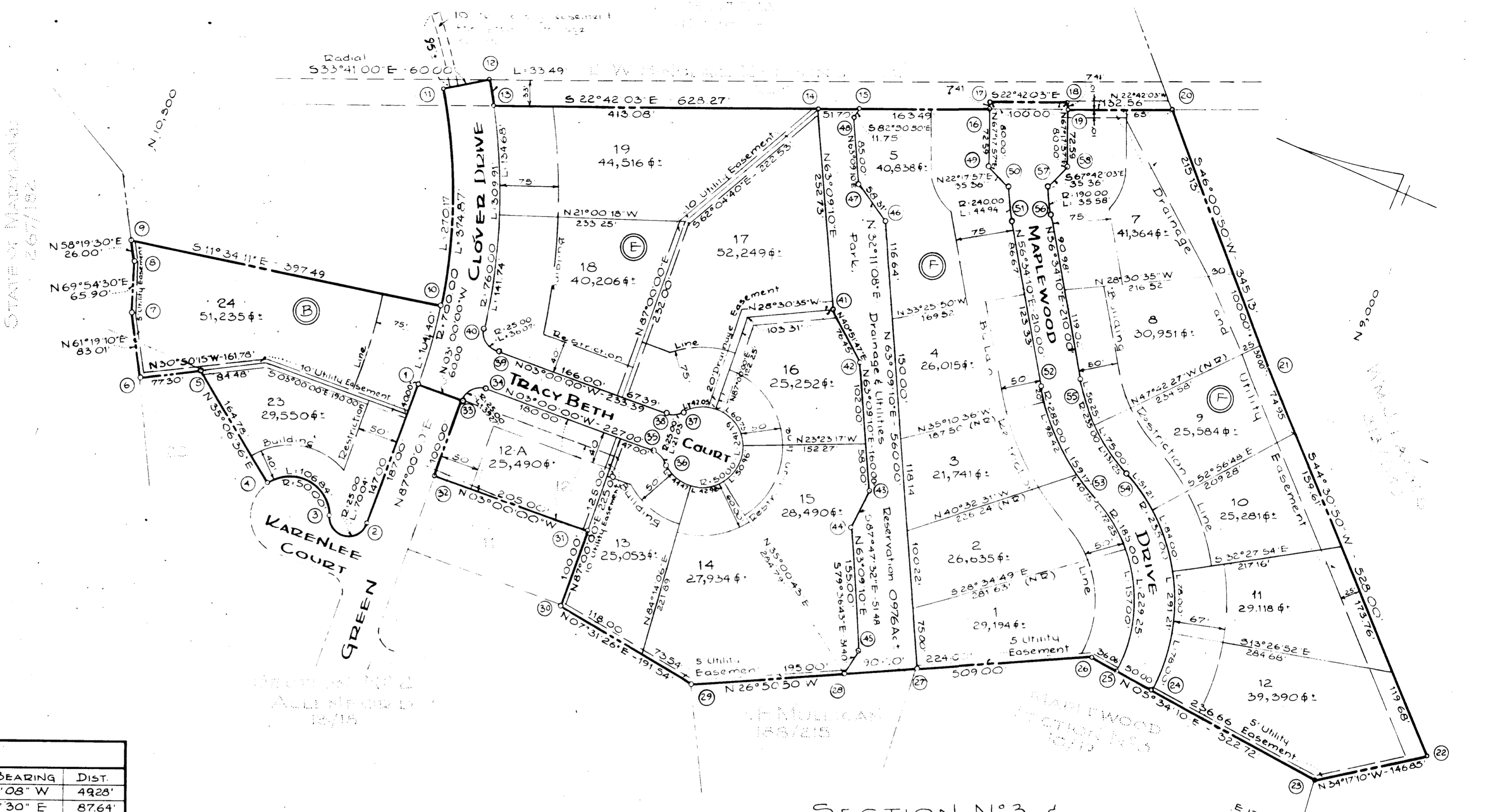

TOTAL N° OF LOTS: 21
 TOTAL AREA SHOWN: 18.053 ACRES
 TOTAL AREA OF ROADWAYS: 2.005 ACRES
 TOTAL AREA OF PARK DRAINAGE & UTILITIES RESERVATION: 0.976 ACRES
 NOTE: THE LOTS SHOWN HEREON COMPLY WITH MINIMUM OWNERSHIP WIDTH AND LOT AREA AS REQUIRED BY THE MARYLAND STATE DEPARTMENT OF HEALTH REGULATIONS.

SECTION N°3 &
 LOT 12 - BLOCK "E" SECTION 2
ALLENFORD

SECOND ELECTION DISTRICT - HOWARD COUNTY, MARYLAND
 31 JULY 1968
 28 AUG. 1968
 SCALE: 1" = 100'
 OWNED & DEVELOPER
 THE CHAMBERLEA COMPANY
 2620 FREDERICK ROAD - CATONSVILLE, MARYLAND

APPROVED: HOWARD COUNTY HEALTH DEPT FOR PRIVATE WATER AND PRIVATE SEWER SYSTEMS
[Signature] 7/6/68
 County Health Officer Date
 APPROVED: HOWARD COUNTY PLANNING COMM.
[Signature] 8/2/68
 Chairman Date
 APPROVED: HOWARD COUNTY ROADS DEPT.
[Signature] 10-3-68
 Roads Superintendent Date
 APPROVED: HOWARD COUNTY METROPOLITAN COMM.
[Signature] 10-3-68
 Chief Engineer Date

OWNERS CERTIFICATE:
 We, The Chamberlea Co., owners of the property shown and described hereon, adopt this plan of Subdivision and reserve the fee simple title to the beds of the streets and/or roads shown hereon and in consideration of the approval of this plan by the Planning Commission of Howard County, Md., we for ourselves, our heirs or assigns do hereby give and grant unto the Board of County Commissioners the right and option to acquire for the consideration of One Dollar the fee simple title to the beds of the streets and/or roads shown hereon within the period of five years from the date of the Recording of this Plat among the Land Records of Howard County, Maryland
 Witness our Hands and Seals this 26th day of July 1968
[Signature]
 DOUGLAS C. LICHLITER, PRESIDENT

SURVEYORS CERTIFICATE:
 I, Curt A. Jeschke, hereby certify that the plan shown hereon is correct, that it is a Subdivision of a part of the land which by deed dated April 3, 1967, and recorded among the Land Records of Howard County, Md., in Liber WHH 466 at Folio 482 was granted and conveyed by Douglas C. Lichliter and Wife to The Chamberlea Company, and that stones and/or monuments marked thus* are in place as shown.
 I further certify that the requirements of Section 60-B, Article 17, of the Annotated Code of Maryland (as amended) as far as they relate to the making of this plan have been complied with.
 31 July 1968
 Date
[Signature]
 Reg. N° 2351

PURDUM AND JESCHKE ENGINEERS & LAND SURVEYORS
 24 PARK AVE.
 ELLICOTT CITY, MARYLAND
[Signature]
 D.H.
 PD 15 F 57