

TABLE OF COORDINATES

NO	NORTH	EAST	NO	NORTH	EAST
1	19,484.29	0,279.39	19	19,878.41	0,621.59
2	19,486.15	0,298.92	20	19,845.45	0,584.01
3	19,369.72	0,165.98	21	19,799.57	0,469.37
4	19,599.62	0,091.72	22	19,628.22	0,477.69
5	19,596.57	0,049.06	23	19,513.67	0,319.85
6	19,751.82	0,375.09	24	19,649.06	0,225.62
7	19,790.66	0,000.58	25	19,648.22	0,221.94
8	19,771.14	0,090.66	26	19,930.19	0,450.56
9	19,804.95	0,104.23	27	19,939.87	0,485.72
10	19,955.19	0,172.11	28	19,901.12	0,526.11
11	14,040.57	0,241.39	29	19,999.96	0,557.60
12	14,151.75	0,297.27	30	19,972.71	0,517.21
13	14,215.81	0,360.30	31	14,007.87	0,513.53
14	14,319.61	0,454.88	32	14,058.96	0,554.49
15	14,149.90	0,578.58	33	14,089.85	0,515.65
16	14,109.19	0,608.01	34	13,679.72	0,160.29
17	14,082.95	0,587.71	35	13,676.04	0,147.95
18	13,955.09	0,708.92	36	13,574.22	0,194.14

NOTE: THE ORIGIN OF THE COORDINATES SHOWN HEREON IS ASSUMED.

NOTE: ALL LOTS SHOWN HEREON COMPLY WITH MINIMUM WIDTH AND LOT AREA AS REQUIRED BY MARYLAND STATE DEPT. OF HEALTH REGULATIONS

TOTAL NO OF LOTS: 14 (2-20)
 TOTAL AREA SHOWN: 8206 AC±
 AREA OF ROADWAYS: 1399 AC±

RECORDED PLAT BOOK 15 FOLIO 27
 ON Aug 15 1968 AMONG THE LAND RECORDS OF
 HOWARD COUNTY, MD.

REVISED
 SECTION NO. SEVEN

" VALLEY MEDE "

SECOND ELECTION DIST. HOWARD COUNTY, MD.

JULY 29, 1968 SCALE: 1" = 100'

OWNER AND DEVELOPER

ZENITH CONTRACTORS INC.

CYPRESSMEDE DRIVE "VALLEY MEDE" HOWARD COUNTY, MARYLAND

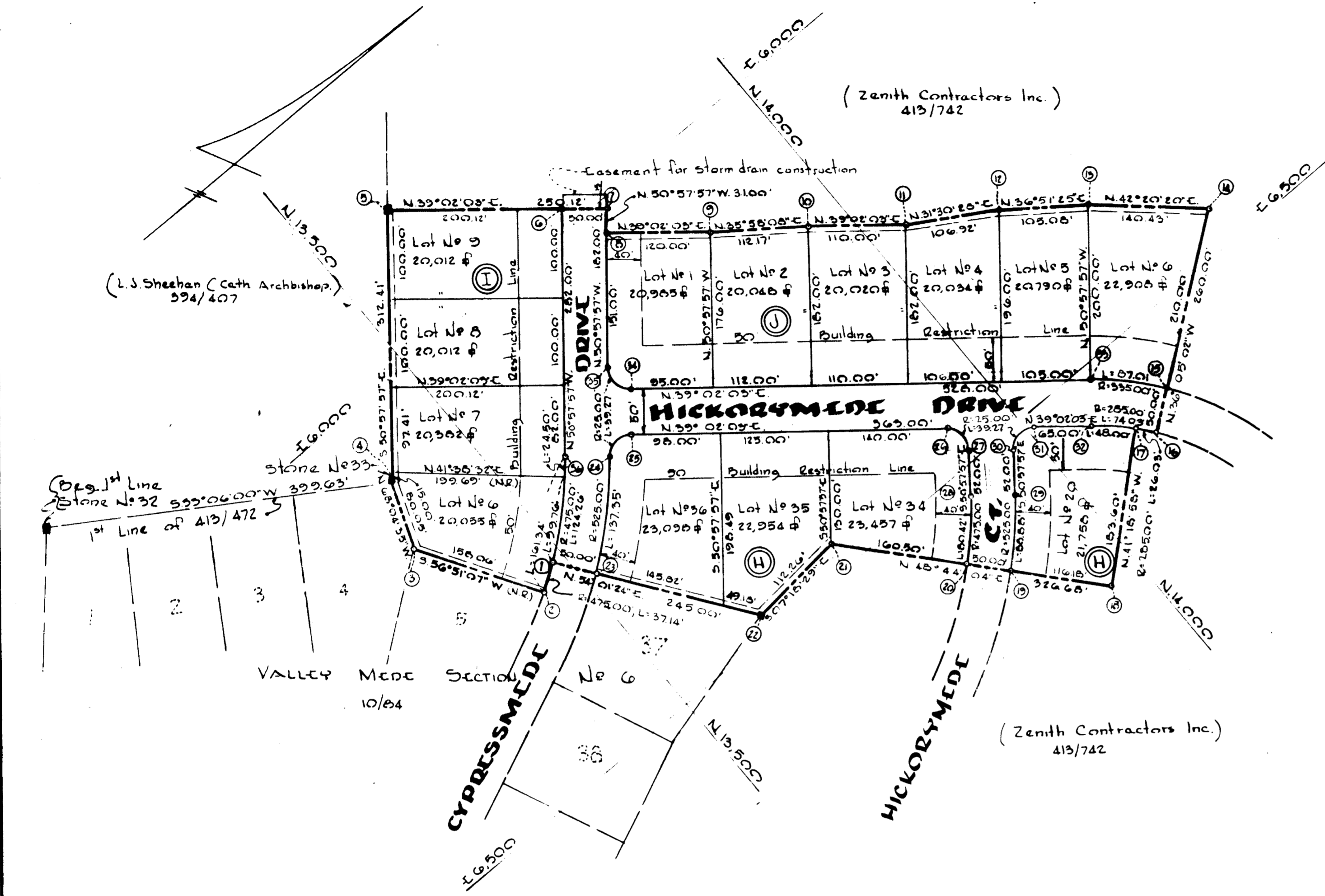

TABLE OF CURVE DATA

NO	RADIUS	LENGTH	DELTA	TANGENT	CHD BEARING	DISTANCE
1-2	475.00'	37.14'	04°05'31"	16.97'	S33°53'50" E.	35.92'
3-6	475.00'	124.26'	14°59'21"	62.49'	N43°28'16" W.	125.91'
16-17	285.00'	26.03'	05°13'56"	13.02'	S51°18'21" W.	26.01'
16-32	285.00'	74.03'	14°52'55"	37.22'	S46°28'31" W.	75.82'
15-33	335.00'	87.01'	14°52'55"	43.75'	S46°28'31" W.	86.77'
19-29	525.00'	88.88'	09°42'01"	44.55'	N46°06'57" W.	88.77'
20-26	475.00'	80.42'	09°42'01"	40.30'	N46°06'57" W.	80.32'
23-24	525.00'	137.55'	14°59'21"	69.07'	N43°28'16" W.	136.96'
24-25	25.00'	39.27'	90°00'00"	25.00'	N05°57'57" W.	35.36'
26-27	25.00'	39.27'	90°00'00"	25.00'	N84°02'03" E.	35.36'
30-31	25.00'	39.27'	90°00'00"	25.00'	S05°57'57" E.	35.36'
34-35	25.00'	39.27'	90°00'00"	25.00'	S84°02'03" W.	35.36'

The purpose of this plat is to add block numbers & correct lot bearing on lot *G, block 'J'.

APPROVED: HOWARD COUNTY HEALTH DEPARTMENT FOR PUBLIC WATER AND PRIVATE SEWERAGE SYSTEMS.
 County Health Officer [Signature] Date: Aug 14 1968
 APPROVED: HOWARD COUNTY PLANNING COMM.
 Chairman [Signature] Date: 8-15-68
 Director [Signature] Date: 8-15-68
 APPROVED: HOWARD COUNTY ROADS DEPARTMENT
 Roads Superintendent [Signature] Date: 8-13-68
 APPROVED: HOWARD COUNTY METROPOLITAN COMM.
 Chief Engineer [Signature] Date: 8-13-68

OWNER'S CERTIFICATE:
 We, THE ZENITH CONTRACTORS, INC., owner of the property shown and described hereon, do adopt this plan of subdivision and reserve the fee simple title to the beds of the streets and/or roads shown hereon and in consideration of the approval of this plat by the Planning Commission of Howard County, we for ourselves, our heirs or assigns, do hereby give and grant unto the Board of County Commissioners the right and option to acquire for the consideration of one dollar the fee simple title to the beds of the streets and/or roads shown hereon within the period of five years from the date of the recording of this plat among the Land Records of Howard County, Maryland.
 Witness our hands and seal this 27th day of July 1968
 [Signature] PRESIDENT

SURVEYORS CERTIFICATE:
 I, Curt A.H. Jeschke, hereby certify that the plan shown hereon is correct, that it is a subdivision of the land which by deed dated February 4, 1964, and recorded among the Land Records of Howard County, Maryland, in Liber W.H.H. 413 of Folio 742, was granted and conveyed by THE GREENWAY CONSTRUCTION COMPANY, INC. to THE ZENITH CONTRACTORS, INC., and that Conc. Monuments marked thus ■ are in place as shown.
 I further certify the requirements of Section 60, Article 17 of the Annotated Code of Maryland (as amended) as far as they relate to the making of this plat have been complied with.
 29 July 1968 [Signature]
 DATE 1968 No 2351

PURDUM & JESCHKE ENGINEERS
 24 PARK AVE. ELLICOTT CITY, MD.
 PROFESSIONAL ENGINEER & LAND SURVEYOR
 CURT A. H. JESCHKE
 LICENSE NO. 10381
 STATE OF MARYLAND
 PB 15 F 27

FSP 2