

COORDINATE		SCHEDULE			
NO	NORTH	EAST	NO	NORTH	EAST
1	501,837.40	840,953.46	3	502,535.30	841,500.00
2	502,053.30	840,911.13	34	502,478.54	841,421.30
3	502,086.87	840,911.23	35	502,433.58	841,410.10
4	502,315.30	840,865.34	36	502,397.65	841,393.36
5	502,452.05	840,919.23	37	502,392.21	841,405.11
6	502,491.49	840,928.41	38	501,812.36	841,138.11
7	502,807.00	840,941.18			
8	502,805.00	841,000.00			

COLUMBIA

ALL COORDINATES ARE BASED ON THE MARYLAND STATE GRID SYSTEM

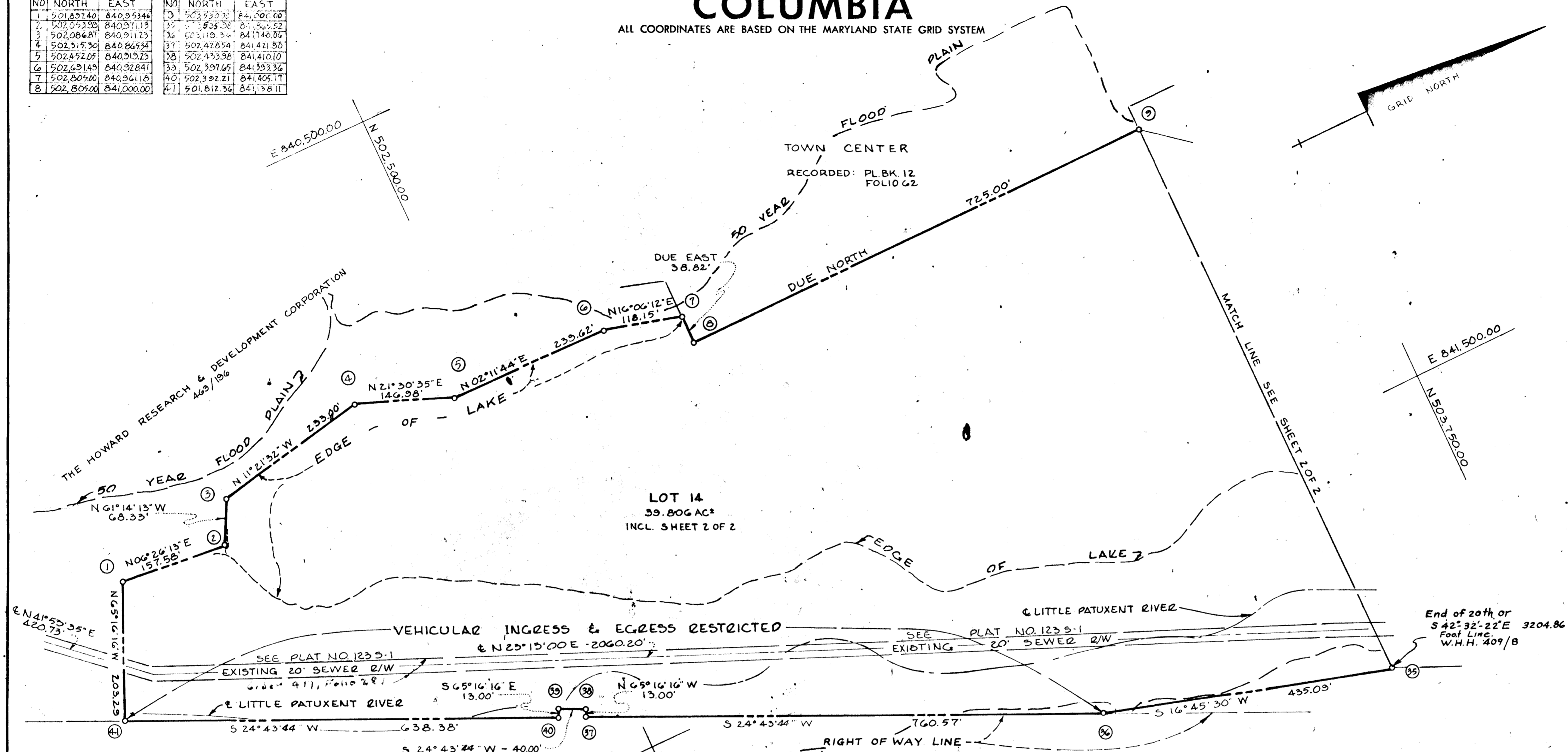

TOTALS	ACREAGE
All lots	= 39.806
R.O.W. Arterial	=
R.O.W. Local	=
Open Space	=
Total	= 39.806
Lots (incl. open space)	= 1
Residential lots	= 1

TO WASH. U.S. ROUTE 29 (R/W WIDTH VARIES) TO BALTO.

RECEIVED JUL 9 1968 HOWARD COUNTY PLANNING COMMISSION

APPROVED: FOR PUBLIC WATER & PUBLIC SEWERAGE SYSTEMS, HOWARD COUNTY HEALTH DEPT.

County Health Officer _____ Date _____

APPROVED: HOWARD COUNTY PLANNING COMM.

Chairman _____ Date June 13, 1968

Director _____ Date 6-24-68

APPROVED: HOWARD COUNTY ROADS DEPARTMENT

Roads Superintendent _____ Date 6-25-68

APPROVED: HOWARD COUNTY METROPOLITAN COMM.

Chief Engineer _____ Date _____

SURVEYOR'S, ENGINEER'S and OWNER'S CERTIFICATES

The undersigned, owner of the property shown on this Plat, grants unto, (1) the Howard County Metropolitan Commission, its successors and assigns, the right to lay, construct and maintain water and sewer mains and laterals therefor in and under all road and street rights-of-way as shown hereon; (2) further, it adopts this plan of subdivision and reserves the fee simple title to the beds of the streets and/or roads hereon, except however, for one dollar consideration, it herewith grants the right and option to the Board of County Commissioners of Howard County to acquire (within a period of five years commencing with the date of recording of this plat among the Land Records of Howard County) the fee simple title to the beds of the streets and/or roads shown hereon, together with such adjacent land, if any, as may be shown on this plat as areas designated for the installation of street lighting facilities, reserving, however, unto Grantor, its successors and assigns, the right in perpetuity to lay, construct, enlarge, maintain and use cables and/or conduits for electrical transmission and other purposes beneath the surface of the lands subject to the rights granted herein to said Board of County Commissioners. The undersigned certifies that the subdivision plan shown hereon is correct as complying with the requirements of Final Development Plan Phase 23 recorded in Plat Book 14 folios 51 to 54, each inclusive, with all Open Space shown thereon to be used for drainage easements, if necessary, and the requirements of Article 17, Section 60 of the annotated code of Maryland concerning the making of this Plat and setting of markers have been complied with. The land shown hereon is a part of the land which by deed dated December 13, 1966 and recorded among the Land Records of Howard County, Maryland in Liber 463 folio 196 was granted and conveyed by C. Aileen Ames to the Howard Research and Development Corporation.

PROFESSIONAL LAND SURVEYOR (By) _____ Reg. No. 7351 24 PARK AVENUE ELLICOTT CITY, MD.

PROFESSIONAL ENGINEER (By) _____ Reg. No. 2351 24 PARK AVENUE ELLICOTT CITY, MD.

OWNER (By) Richard J. Anderson, Treasurer THE HOWARD RESEARCH AND DEVELOPMENT CORPORATION Auth. Agent THE VILLAGE OF CROSS KEYS BALTIMORE, MARYLAND 21210

RECORDED IN PLAT BOOK _____ FOLIO _____

on _____, 1968 among The Land Records of Howard County, Maryland.

COLUMBIA TOWN CENTER LAKE KITTAMAQUUNDI

SECTION _____

LOT 14

Sheet 1 of 2 F-68-34

5th Election District of Howard County, Md.

Scale: 1" = 100' Date: MARCH, 1968

75

6-12-68

COORDINATE		SCHEDULE			
NO.	NORTH	EAST	NO.	NORTH	EAST
9	503530.00	84100.00	23	504740.43	841571.03
10	503607.50	841061.75	24	504843.32	841594.37
11	503726.31	841211.95	25	505051.33	841637.32
12	503877.52	841268.25	26	505272.27	841747.74
13	503962.72	841313.62	27	505240.48	841885.89
14	504056.38	841319.13	28	505130.00	841841.00
15	504113.06	841289.57	29	504725.00	841822.01
16	504171.86	841270.26	30	504606.00	841802.00
17	504239.96	841324.39	31	503800.00	841867.00
18	504358.30	841292.98	32	503680.00	841808.01
19	504398.02	841264.65	33	503632.78	841910.54
20	504468.87	841277.48	34	503586.45	841883.12
21	504571.00	841360.67	35	503535.98	841865.57
22	504593.31	841484.33			

COLUMBIA

ALL COORDINATES ARE BASED ON THE MARYLAND STATE GRID SYSTEM

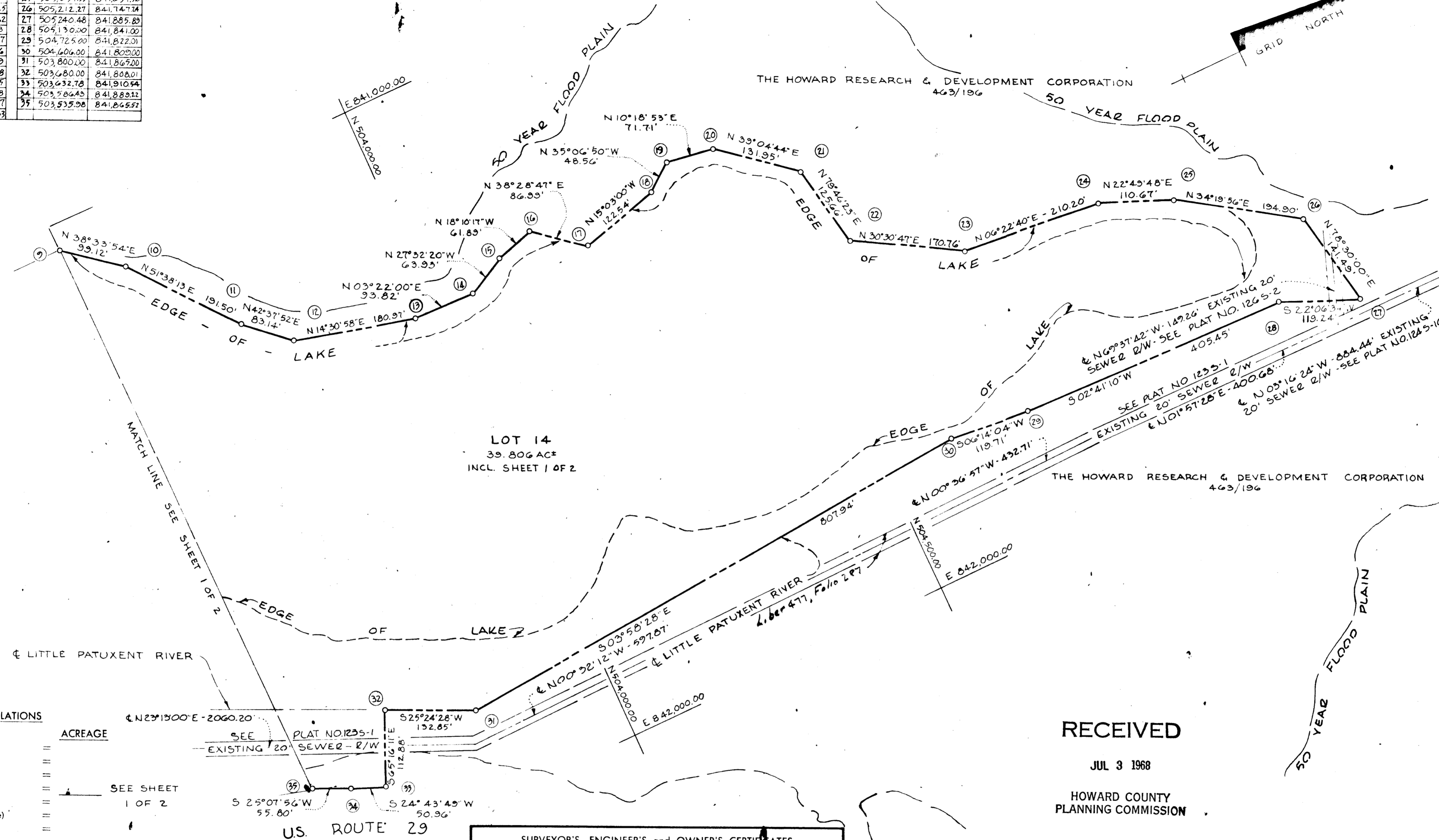

TOTALS	ACREAGE
All lots	=
R.O.W. Arterial	=
Local	=
Open Space	=
Total	= SEE SHEET 1 OF 2
Lots this plat (incl. open space)	=
Residential lots this plat	=

RECEIVED
JUL 3 1968
HOWARD COUNTY
PLANNING COMMISSION

APPROVED: FOR PUBLIC WATER & PUBLIC SEWERAGE SYSTEMS, HOWARD COUNTY HEALTH DEPT.

County Health Officer _____ Date _____

APPROVED: HOWARD COUNTY PLANNING COMM.

Chairman _____ Date _____

Director _____ Date _____

APPROVED: HOWARD COUNTY ROADS DEPARTMENT

Roads Superintendent _____ Date _____

APPROVED: HOWARD COUNTY METROPOLITAN COMM.

Chief Engineer _____ Date _____

APPROVED: FOR PUBLIC WATER & PUBLIC SEWERAGE SYSTEMS, HOWARD COUNTY HEALTH DEPT.

The undersigned, owner of the property shown on this Plat, grants unto, (1) the Howard County Metropolitan Commission, its successors and assigns, the right to lay, construct and maintain water and sewer mains and laterals therefor in and under all road and street rights-of-way as shown hereon; (2) further, it adopts this plan of subdivision and reserves the fee simple title to the beds of the streets and/or roads hereon, except however, for one dollar consideration, it herewith grants the right and option to the Board of County Commissioners of Howard County to acquire (within a period of five years commencing with the date of recording of this plat among the Land Records of Howard County) the fee simple title to the beds of the streets and/or roads shown hereon, together with such adjacent land, if any, as may be shown on this plat as areas designated for the installation of street lighting facilities, reserving, however, unto Grantor, its successors and assigns, the right in perpetuity to lay, construct, enlarge, maintain and use cables and/or conduits for electrical transmission and other purposes beneath the surface of the lands subject to the rights granted herein to said Board of County Commissioners. The undersigned certifies that the subdivision plan shown hereon is correct as complying with the requirements of Final Development Plan Phase 23 recorded in Plat Book 14 folios 51 to 54, each inclusive, with all Open Space shown thereon to be used for drainage easements, if necessary, and the requirements of Article 17, Section 60 of the annotated code of Maryland concerning the making of this Plat and setting of markers have been complied with. The land shown hereon is a part of the land which by deed dated December 13, 1966 and recorded among the Land Records of Howard County, Maryland in Liber 463 folio 196 was granted and conveyed by C. Aileen Ames to the Howard Research and Development Corporation.

PROFESSIONAL LAND SURVEYOR (By) _____ Reg. No. _____ 24 PARK AVENUE ELLICOTT CITY, MD.

PROFESSIONAL ENGINEER (By) _____ Reg. No. _____ 24 PARK AVENUE ELLICOTT CITY, MD.

OWNER (By) Richard Anderson, Trustee Auth. Agent THE HOWARD RESEARCH AND DEVELOPMENT CORPORATION THE VILLAGE OF CROSS KEYS BALTIMORE, MARYLAND 21210

RECORDED IN PLAT BOOK _____ FOLIO _____ on _____, 1968 among The Land Records of Howard County, Maryland.

COLUMBIA TOWN CENTER LAKE KITTAMAQUUNDI

SECTION 1 LOT 14 Sheet 2 of 2

5TH Election District of Howard County, Md.

Scale: 1" = 100' Date: MARCH, 1968