

GRANT OF EASEMENT FOR WATER & SEWER

We, The Dunloggin Corporation of Howard County, owner of the property shown & described hereon do hereby grant unto the Howard County Metropolitan Commission, its successors & assigns, the right to lay, construct and maintain water and sewer mains and service pipes, in connection therewith, and under the right of way of the roads and streets as shown hereon.

Attest: [Signature] By: [Signature]
 President, The Dunloggin Corp of Howard County

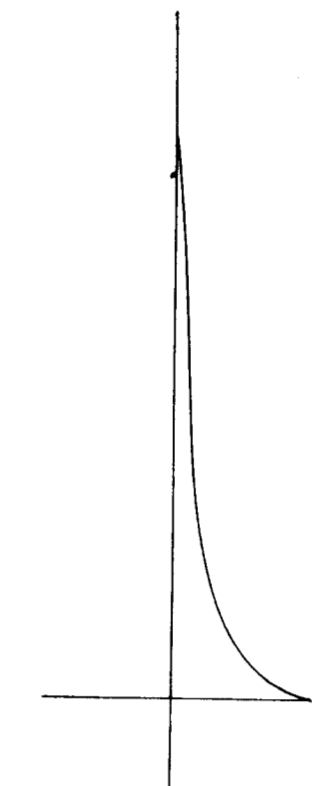
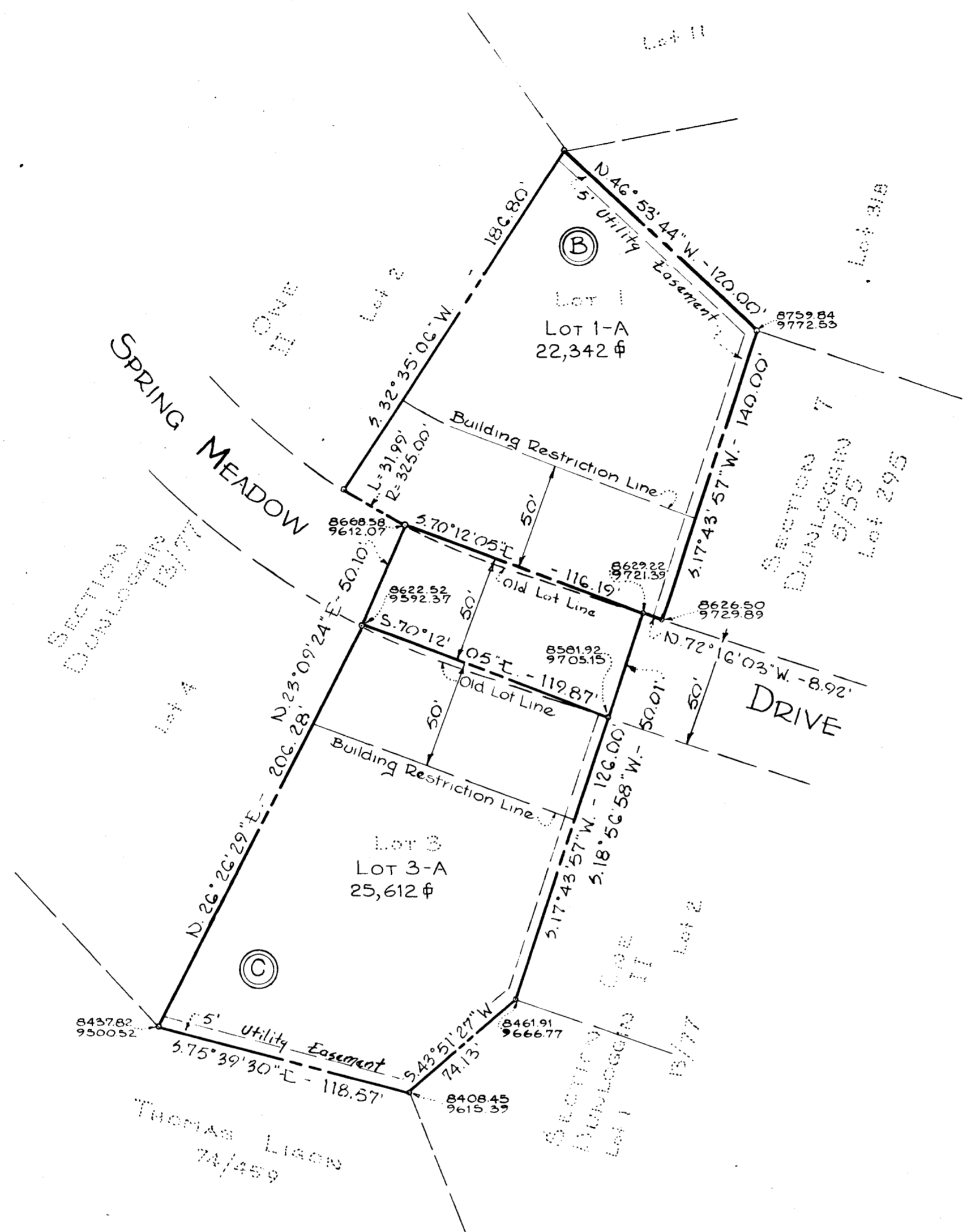

THE PURPOSE OF THIS PLAT IS TO ADJUST THE BUILDING RESTRICTION LINE OF LOT 1, BLOCK "B" & LOT 3, BLOCK "C" & TO RELOCATE THE R/W LINE OF SPRING MEADOW DRIVE AS RECORDED IN PLAT BOOK 13, FOLIO 77, SECTION #1, DUNLOGGIN II.

RESUBDIVISION

LOT 3, BLOCK "C", LOT 1, BLOCK "B"
 & PART OF SPRING MEADOW DRIVE

SECTION N° ONE

DUNLOGGIN II

F 68-32

SECOND ELECTION DISTRICT HOWARD COUNTY, MARYLAND

MAY 14, 1968
 5-31-68

SCALE: 1" = 50'

OWNER & DEVELOPER

THE DUNLOGGIN CORPORATION OF HOWARD COUNTY
 687 BALTIMORE NATIONAL PIKE ELLICOTT CITY, MARYLAND

TOTAL N° LOTS: 2
 TOTAL AREA: 1.236 A±
 AREA OF ROADWAYS: 0.135 A±

NOTE: PUBLIC WATER AND PUBLIC SEWERAGE SYSTEMS TO BE UTILIZED IN THE CONSTRUCTION ON THESE LOTS.

RECORDED PLAT BOOK 15 FOLIO 15
 ON G-7 1968 AMONG THE LAND RECORDS OF
 HOWARD COUNTY, MD.

APPROVED: HOWARD COUNTY HEALTH DEPT. FOR PUBLIC WATER AND PUBLIC SEWER SYSTEMS	<u>[Signature]</u> County Health Officer Date: <u>5-14-68</u>
APPROVED: HOWARD COUNTY PLANNING COMM.	<u>[Signature]</u> Chairman Date: <u>6-4-68</u>
APPROVED: HOWARD COUNTY ROADS DEPT.	<u>[Signature]</u> Roads Superintendent Date: <u>6-4-68</u>
APPROVED: HOWARD COUNTY METROPOLITAN COMM.	<u>[Signature]</u> Chief Engineer Date: <u>6-4-68</u>

OWNER'S CERTIFICATE: We, the Dunloggin Corp of Howard County, owners of the property shown and described hereon adopt this plan of Subdivision and reserve the fee simple title to the beds of the streets and/or roads shown hereon and in consideration of the approval of this plat by the Planning Commission of Howard County, Md., we for ourselves, our heirs, or assigns, do hereby give and grant unto the Board of County Commissioners the right and option to acquire for the consideration of one dollar the fee simple title to the beds of the streets and/or roads shown hereon within the period of five years from the date of the recording of this plat.

Witness our hands and seals this 14th day of May 1968

[Signature]
THE DUNLOGGIN CORPORATION OF HOWARD COUNTY

ENGINEER'S CERTIFICATE: I, Curt A.H. Jeschke, hereby certify that the plan shown hereon is correct, that it is a subdivision of a part of that land which by deed dated March 6, 1968 and recorded among the land records of Howard County, Md. in Liber WHH 483 at folio 743 was granted and conveyed Mark A. Wakefield Jr. Inc. to The Dunloggin Corp. of Howard County and that stones and/or monuments marked thus are in place as shown.

I further certify that the requirements of Section 60B article 17 of the Annotated Code of Maryland (as amended) as far as they relate to the making of this plat have been complied with.

[Signature]
Date: May 14, 1968
 Reg. N° 2351

PURDUM AND JESCHKE
 ENGINEER'S & LAND SURVEYOR'S
 24 PARK AVENUE
 ELLICOTT CITY, MARYLAND

