

THE ORIGIN OF THE COORDINATES SHOWN HEREON IS ASSUMED.

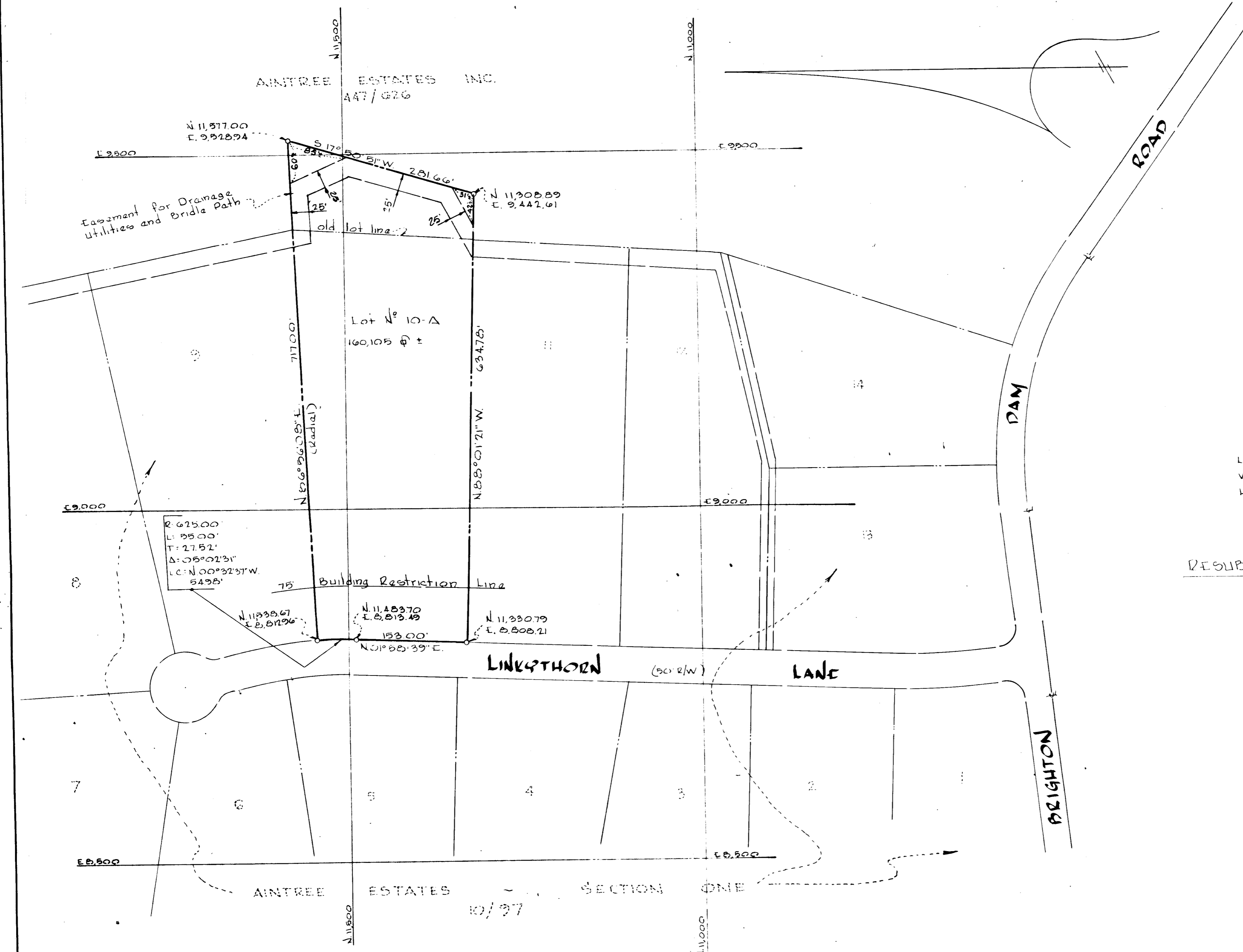

TOTAL AREA: 3.676 Ac ±  
TOTAL NO LOTS: 1

NOTE: THE LOT SHOWN HEREON COMPLIES WITH THE MINIMUM OWNERSHIP WIDTH AND LOT AREA AS REQUIRED BY THE MARYLAND STATE DEPARTMENT OF HEALTH REGULATIONS.

THE PURPOSE OF THIS PLAT IS TO ADD ADDITIONAL AREA TO LOT NO. 10, SECTION ONE, "AINTREE ESTATES" WHICH HAS PREVIOUSLY BEEN RECORDED AMONG THE LAND RECORDS OF HOWARD COUNTY, MARYLAND, IN PLAT BOOK 10 AT FOLIO 97.

RESUBDIVISION OF LOT NO. 10, SECTION ONE

**"AINTREE ESTATES"**

FIFTH ELECTION DISTRICT HOWARD COUNTY, MD.  
FEBRUARY 19, 1968 SCALE: 1"=100'  
REV: 3/18/68

OWNER AND DEVELOPER  
**AINTREE ESTATES INC**  
617 "K" Street, N.W.  
WASHINGTON D.C.  
20001

RECORDED PLAT BOOK 13 FOLIO 76  
ON March 20, 1968 AMONG THE LAND RECORDS OF  
HOWARD COUNTY, MD.

APPROVED HOWARD COUNTY HEALTH DEPT.  
FOR PRIVATE WATER AND PRIVATE SEWER SYSTEMS

County Health Officer \_\_\_\_\_ Date \_\_\_\_\_

APPROVED: HOWARD COUNTY PLANNING COMM.

*William H. Cannon* 2-11-68  
Chairman Date  
*Thomas J. Harris* 3-20-68  
Director Date

APPROVED: HOWARD COUNTY ROADS DEPT.

*Norman S. Gaskell* 3-17-68  
Roads Superintendent Date

APPROVED: HOWARD COUNTY METRO. COMM.

*W. C. Talbert* 3-20-68  
Chief Engineer Date

OWNER'S CERTIFICATE: We, Aintree Estates Inc., owners of the property shown and described hereon, adopt this plan of subdivision and reserve the fee simple title to the beds of the streets and/or roads shown hereon, and in consideration of the approval of this plat by the Planning Commission of Howard County, Maryland, we for ourselves, our heirs or assigns, do hereby give and grant unto the Board of County Commissioners, the right and option to acquire for the consideration of One Dollar, the fee simple title to the beds of the streets and/or roads shown within the period of five years from the date of the recording of this plat among the Land Records of Howard County, Maryland. Witness our hands and seals this 19th day of Feb, 1968.

*Carol W. Brice*  
AINTREE ESTATES INC. President

ENGINEER'S CERTIFICATE: I, Curt Al Jeschke, hereby certify that the plan shown hereon is correct, that it is a subdivision of a part of the land which by deed dated December 30, 1965 and recorded among the Land Records of Howard County, Md., in Liber W.H.H. 447 at folio 626 was granted and conveyed by Stella A. Buckey et al. to Aintree Estates Inc. and that stones and/or monuments marked thus ■ are in place as shown.

I further certify that the requirements of Section 60, Article 17 of the Annotated Code of Maryland, (as amended) as far as they relate to the making of this plat have been complied with.

*Curt Al Jeschke*  
19 Feb 1968  
Date Reg. 7351

**PURDUM & JESCHKE**  
ENGINEERS & LAND SURVEYORS  
24 PARK AVENUE  
ELLICOTT CITY, MARYLAND

18