

CURVE DATA						
N°-N°	RADIUS	LENGTH	TANGENT	DELTA	CHD. BEAR & DIST.	
1-2	630.00	106.55	53.40'	59°41'25"	S 23°16'13" W 106.47'	
2-3	25.00	37.36'	13.16'	85°37'19"	S 61°14'24" W 33.98'	

COORDINATES		
N°	NORTH	EAST
1	1225.90	11407.65
2	4128.13	11368.60
3	4111.75	11335.81
4	4146.99	11195.15
5	4316.75	11237.64

The origin of the coordinates shown hereon is assumed.

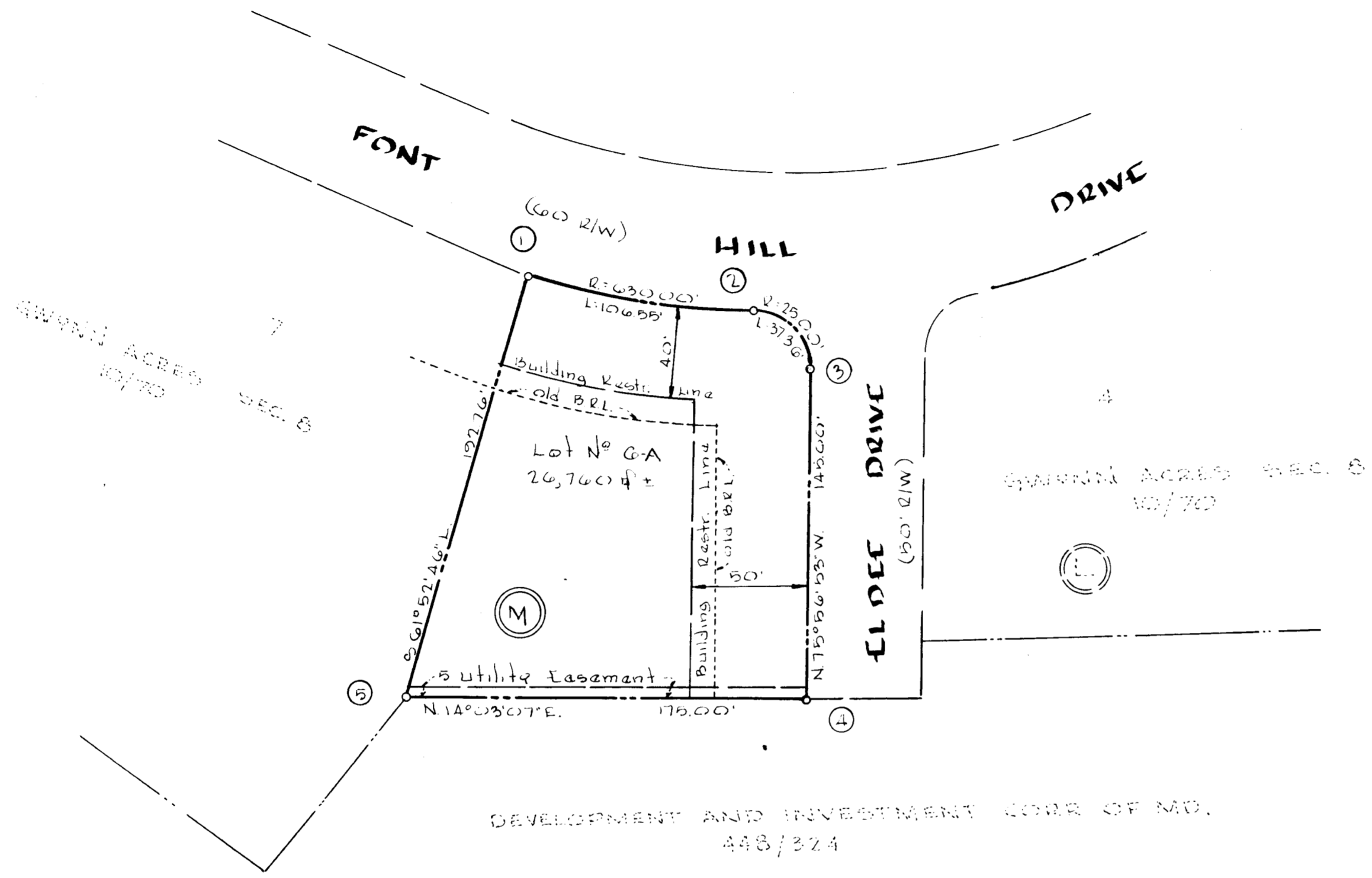

The purpose of this plat is to change the building restriction lines on lot No. 6 Block "M" Sec. 8 - "GWYNN ACRES", which is recorded in the Land Records of Howard County, Md., in Plat Book No. 10 @ Folio 70, as shown hereon.

ON FEB. 1 1968 AMONG THE LAND RECORDS OF

DEVELOPMENT AND INVESTMENT CORP. OF MD.  
448/324

RESUBDIVISION OF LOT NO. 6, BLOCK "M"  
SECTION NO. 8  
**GWYNN ACRES**

SECOND ELECTION DISTRICT HOWARD COUNTY, MARYLAND

JANUARY 25, 1968 SCALE: 1"=50'

OWNER & DEVELOPER

THE DEVELOPMENT AND INVESTMENT CORP. OF MD.

5038 1/2 BALTIMORE NATIONAL PIKE CATONSVILLE, MD. 21228

The lot shown hereon complies with minimum ownership width and lot area as required by the Maryland State Dept. of Health.

TOTAL NO. LOTS: 1  
TOTAL AREA: 0.614 Acre

APPROVED: HOWARD COUNTY HEALTH DEPT.  
FOR PRIVATE WATER AND PRIVATE SEWER SYSTEMS  
*[Signature]* 1-30-68  
County Health Officer Date

APPROVED: HOWARD COUNTY PLANNING COMM.  
*[Signature]* 2-5-68  
Chairman Date  
*[Signature]* 2-5-68  
Director Date

APPROVED: HOWARD COUNTY ROADS DEPT.  
*[Signature]* 1-30-68  
Roads Superintendent Date

APPROVED: HOWARD COUNTY METROPOLITAN COMM.  
*[Signature]* 1-30-68  
Chief Engineer Date

OWNER'S CERTIFICATE: We, the Development and Investment Corp. of Md., owners of the property shown and described hereon, do adopt this plan of subdivision and reserve the fee simple title to the beds of the streets and/or roads shown hereon and in consideration of the approval of this plat by the Planning Comm. of Howard Co., Md. we for ourselves, our heirs or assigns do hereby give and grant unto the Board of County Commissioners the right and option to acquire on the consideration of one dollar the fee simple title to the beds of the streets and/or roads shown hereon within the period of five years from the date of the recording of this plat among the Land Records of Howard County, Md. Witness our hands and seals this 25th day of Jan, 68  
*[Signature]* 1-25-68

ENGINEER'S CERTIFICATE: I, Curt A.H. Jeschke, hereby certify that the plan shown hereon is correct, that it is a subdivision of a part of the land which by deed dated January 17, 1966 and recorded among the land records of Howard County, Md. in Liber W.H.H. 448 at Folio 324, was granted and conveyed by J. Frank Gwynn and Wife to the Development and Investment Corp. of Md. and that concrete monuments and/or stones marked thus are in place as shown.  
I further certify that the requirements of Section 60 Article 17, of the Annotated Code of Maryland (as amended) as far as they relate to the making of this plat have been complied with.  
*[Signature]* JAN 25, 1968  
Date Reg. No. 1251

**PURDUM**  
AND  
**JESCHKE**  
ENGINEERS &  
LAND SURVEYORS  
24 PARK AVENUE  
ELICOTT CITY, MD.