

CURVE DATA						
N°	N°	RADIUS	LENGTH	TANGENT	DELTA	CHD BEAR. & DIST.
4.5	175.00	123.46	107.95'	63°20'23"	5.28°40'05"W	183.76'
13.9	225.00	9.64	4.82'	02°27'17"	N 58°06'38"E	9.64'

COORDINATES					
N°	NORTH	EAST	N°	NORTH	EAST
1	9991.02	11,858.21	12	9662.23	11,581.09
2	9998.18	11,695.01	13	9707.82	11,461.14
3	9974.82	11,721.29	14	9557.32	11,326.87
4	9912.49	11,724.54	15	9393.18	11,490.35
5	9751.27	11,636.39	16	9340.96	11328.11
6	9717.44	11,576.99	17	9504.86	11304.76
7	9554.74	11,498.81	18	9452.23	11212.35
8	9,875.68	11,564.25	19	9288.85	11305.56
9	9,712.75	11,669.41	20	9236.15	11213.02
10	9,555.79	11,770.45	21	9322.60	11112.94
11	9,497.64	11,674.83	~	~	~

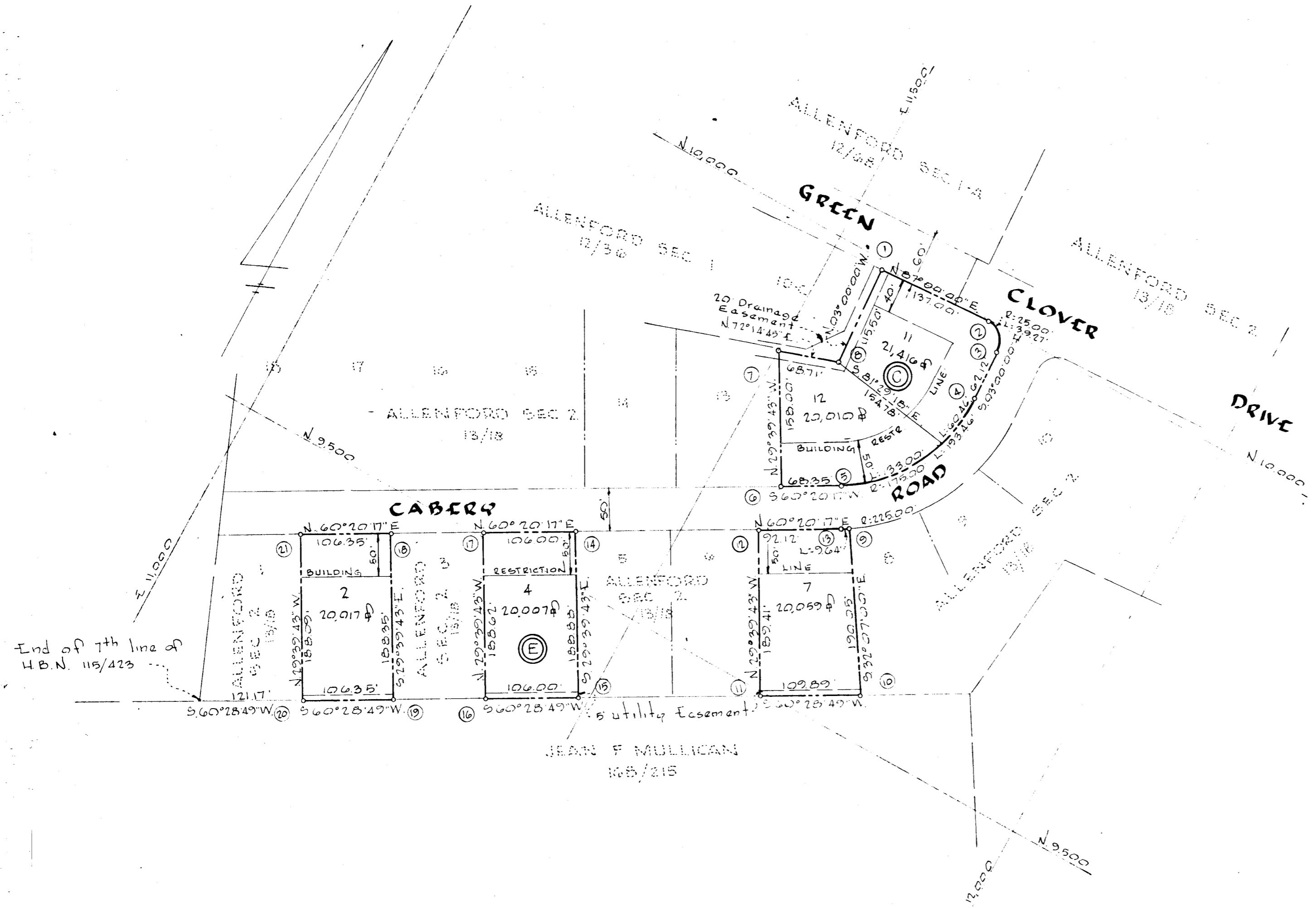

LOT 11-C & LOT 12, BLOCK "C" - FORMERLY PARCEL "A" ALLENFORD SECTION TWO.  
 LOT 2, BLOCK "E" - FORMERLY PARCEL "B" ALLENFORD SECTION TWO  
 LOT 4, BLOCK "E" - FORMERLY PARCEL "C" ALLENFORD SECTION TWO  
 LOT 7, BLOCK "E" - FORMERLY PARCEL "D" ALLENFORD SECTION TWO

TOTAL AREA: 2330 Ac ±  
 TOTAL N° LOTS: 5

NOTE: THE LOTS SHOWN HEREON COMPLY WITH THE MINIMUM OWNERSHIP WIDTH AND LOT AREA AS REQUIRED BY THE MARYLAND STATE HEALTH DEPT.

NOTE: THE ORIGIN OF THE COORDINATES SHOWN HEREON IS ASSUMED.

ADDITION TO SEC. N° 2  
**ALLENFORD**

2<sup>ND</sup> ELECTION DISTRICT HOWARD COUNTY, MD.

DECEMBER 8, 1967 SCALE 1" = 100'  
 REV. JAN 5, 1968

OWNER & DEVELOPER  
**THE CHAMBERLEA COMPANY**  
 2620 FREDERICK ROAD  
 CATONSVILLE, MARYLAND

RECORDED - PLAT BOOK 13 FOLIO 52  
 ON 1/25 1968 AMONG THE LAND RECORDS OF  
 HOWARD COUNTY MD

APPROVED: HOWARD COUNTY HEALTH DEPT. FOR PRIVATE WATER AND PRIVATE SEWER SYSTEMS	
County Health Officer	Date
APPROVED: HOWARD COUNTY PLANNING COMM.	
Chairman	Date
Director	Date
APPROVED: HOWARD COUNTY ROADS DEPT.	
Roads Superintendent	Date
APPROVED: HOWARD COUNTY METROPOLITAN COMM.	
Chief Engineer	Date

OWNER'S CERTIFICATE: We, the Chamberlea Co, owners of the property shown and described hereon, adopt this plan of subdivision and reserve the fee simple title to the beds of the streets and/or roads shown hereon and in consideration of the approval of this plat by the Planning Commission of Howard County, Maryland, we for ourselves, our heirs or assigns do hereby give and grant unto the Board of County Commissioners the right and option to acquire for the consideration of one dollar the fee simple title to the beds of the streets and/or roads shown hereon within the period of five years from the date of the recording of this plat among the land records of Howard County, Md. Witness our hands and seals this 8<sup>th</sup> day of December 1967

*Douglas C. Lichtler* Pres.

ENGINEER'S CERTIFICATE: I, Curt AH Jeschke hereby certify that the plan shown hereon is correct, that it is a subdivision of a part of the land which by deed dated March 31, 1967 and recorded among the land records of Howard County, Maryland in liber W.H. 466 at folio 439 was granted and conveyed by Douglas C Lichtler and Doris R Lichtler his wife, to the Chamberlea Company, and that stones and/or monuments marked thus ■ are in place as shown.

I further certify that the requirements of section 60, Article 17 of the Annotated Code of Maryland (as amended) as far as they relate to the making of this plat have been complied with.

12-8-67  
 Date

**PURDUM**  
 AND  
**JESCHKE**  
 ENGINEERS &  
 LAND SURVEYORS  
 24 PARK AVENUE  
 ELLICOTT CITY,  
 MARYLAND

