

HOWARD RESEARCH & DEVELOPMENT CORP  
W.H.H. 4/23/1966

HOWARD RESEARCH & DEVELOPMENT CORP  
W.H.H. 4/23/1966

TOTAL AREA THIS SHEET: 10.381 Ac.  
TOTAL R.O.W AREA THIS SHEET: 2.154 Ac.  
TOTAL NO. OF LOTS THIS SHEET: 21 LOTS

**COLUMBIA**  
THE VILLAGE OF WILDE LAKE  
SECTION 9 - RUNNING BROOK  
AREA I  
HOWARD CO. MD. ELECTION DIST. 5  
SCALE: 1" = 100' JUNE 5, 1967  
OWNER & DEVELOPER  
**HOWARD RESEARCH & DEVELOPMENT CORP.**  
THE VILLAGE OF CROSS KEYS  
BALTIMORE MARYLAND  
CONSOER TOWNSEND & ASSOCIATES  
CONSULTING ENGINEERS  
COLUMBIA, MARYLAND

NOTE:  
SEE SHEET 1 OF 3 FOR COORDINATES  
AND CURVE DATA.

SHEET 2 OF 3

APPROVED: FOR PUBLIC WATER AND PUBLIC SEWERAGE SYSTEMS, HOWARD COUNTY HEALTH DEPARTMENT	
County Health Officer _____	Date _____
APPROVED: HOWARD COUNTY PLANNING COMM.	
Chairman _____	Date _____
Director _____	Date _____
APPROVED: HOWARD COUNTY ROADS DEPARTMENT	
Roads Superintendent _____	Date _____
APPROVED: HOWARD COUNTY METROPOLITAN COMM.	
Chief Engineer _____	Date _____

**OWNERS CERTIFICATE:**

We, the "Howard Research & Development Corporation" owners of the property shown and described hereon adopt this plan of subdivision, and reserve the fee simple title to the beds of the streets and/or roads shown hereon, and in consideration of the approval of the plat by The Planning Commission of Howard County, Maryland, we ourselves, our heirs, or assigns do hereby grant unto The Board of County Commissioners of Howard County, the right and option to acquire for the consideration of one dollar, the fee simple title to the beds of the streets and/or roads shown hereon within the period of five years from the date of the recording of this plat among the land records of Howard County, Maryland.

Witness our hand and seal this \_\_\_\_\_ day of \_\_\_\_\_, 1967

THE HOWARD RESEARCH AND DEVELOPMENT CORPORATION  
ATTEST: \_\_\_\_\_  
by \_\_\_\_\_ AUTHORIZED AGENT

**SURVEYORS CERTIFICATE**

I, CARL H. RITZEL, hereby certify that the plan shown hereon is correct, that it is a subdivision of part of the land which by deed dated DECEMBER 13, 1966 and recorded among the land records of Howard County, Maryland in Liber 463 at Folio 196 was granted and conveyed by C. AILEEN AMES to Howard Research and Development Corporation, and that stones and monuments marked thus ■ are in place as shown.

I further certify that the requirements of section 60, article 17, of the annotated code of Maryland (As Amended) as far as they relate to the making of this plat have been complied with.

Carl H. Ritzel JUNE 5, 1967 DATE 5361 Reg. No.

CONSOER TOWNSEND & ASSOCIATES, CONSULTING ENGINEERS  
COLUMBIA, MARYLAND

PB 13 F 10

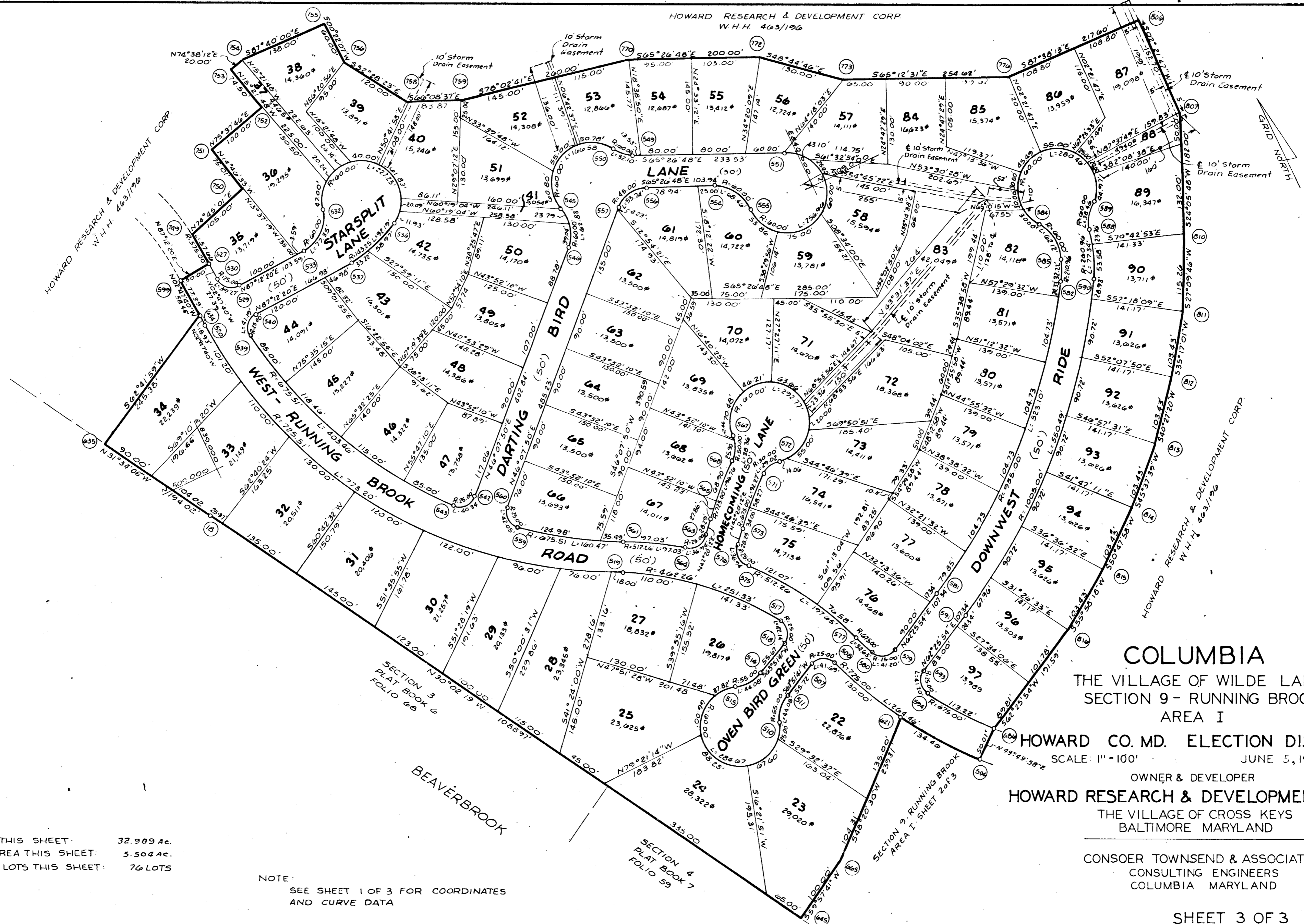

HOWARD RESEARCH & DEVELOPMENT CORP  
W.H.H. 463/196

HOWARD RESEARCH & DEVELOPMENT CORP  
W.H.H. 463/196

HOWARD RESEARCH & DEVELOPMENT CORP  
W.H.H. 463/196

**COLUMBIA**

THE VILLAGE OF WILDE LAKE  
SECTION 9 - RUNNING BROOK  
AREA I

HOWARD CO. MD. ELECTION DIST. 5  
SCALE: 1" = 100'  
JUNE 5, 1967

OWNER & DEVELOPER  
**HOWARD RESEARCH & DEVELOPMENT CORP.**  
THE VILLAGE OF CROSS KEYS  
BALTIMORE MARYLAND

CONSOER TOWNSEND & ASSOCIATES  
CONSULTING ENGINEERS  
COLUMBIA MARYLAND

SHEET 3 OF 3

TOTAL AREA THIS SHEET: 32.989 Ac.  
TOTAL ROW AREA THIS SHEET: 5.504 Ac.  
TOTAL NO. OF LOTS THIS SHEET: 76 LOTS

NOTE:  
SEE SHEET 1 OF 3 FOR COORDINATES  
AND CURVE DATA

APPROVED: FOR PUBLIC WATER AND PUBLIC SEWERAGE SYSTEMS, HOWARD COUNTY HEALTH DEPARTMENT	
County Health Officer _____	Date _____
APPROVED: HOWARD COUNTY PLANNING COMM. _____	
Chairman _____	Date _____
Director _____	Date _____
APPROVED: HOWARD COUNTY ROADS DEPARTMENT _____	
Roads Superintendent _____	Date _____
APPROVED: HOWARD COUNTY METROPOLITAN COMM. _____	
Chief Engineer _____	Date _____

**OWNERS CERTIFICATE:**

We, the "Howard Research & Development Corporation" owners of the property shown and described hereon adopt this plan of subdivision, and reserve the fee simple title to the beds of the streets and/or roads shown hereon, and in consideration of the approval of the plat by The Planning Commission of Howard County, Maryland, we ourselves, our heirs, or assigns do hereby grant unto The Board of County Commissioners of Howard County, the right and option to acquire for the consideration of one dollar, the fee simple title to the beds of the streets and/or roads shown hereon within the period of five years from the date of the recording of this plat among the land records of Howard County, Maryland.

Witness our hand and seal this \_\_\_\_\_ day of \_\_\_\_\_, 1967

THE HOWARD RESEARCH AND DEVELOPMENT CORPORATION  
ATTEST: \_\_\_\_\_ by \_\_\_\_\_ AUTHORIZED AGENT

**SURVEYORS CERTIFICATE**

I, CARL H. RITZEL, hereby certify that the plan shown hereon is correct, that it is a subdivision of part of the land which by deed dated DECEMBER 13, 1966 and recorded among the land records of Howard County, Maryland in Liber 463 at Folio 196 was granted and conveyed by C. AILEEN AMES to Howard Research and Development Corporation, and that stones and monuments marked thus  $\blacksquare$  are in place as shown.

I further certify that the requirements of section 60, article 17, of the annotated code of Maryland (As Amended) as far as they relate to the making of this plat have been complied with.

Carl H. Ritzel June 5, 1967 5361  
DATE Reg. No.

CONSOER TOWNSEND & ASSOCIATES  
CONSULTING ENGINEERS

PB 13 F 17