

COORDINATE

SCHEDULE

NO	NORTH	EAST
1	507364.390	835407.600
13	509147.620	835572.800
14	509097.820	835568.280
21	509309.603	835373.188
23	509675.440	835620.870
24	509640.600	835617.520
31	509081.957	835487.082
32	509126.390	835464.155
33	509111.636	835375.663
34	509112.542	835369.494
35	509140.912	835348.395
36	509062.167	835368.393
37	509023.919	835334.161
38	509062.862	835363.662
39	509039.935	835335.092
40	508924.904	835329.823
41	508792.755	835315.576
42	508612.284	835284.413
43	508387.590	835272.448
47	508749.251	835536.661
51	508330.968	835498.719
55	507912.685	835460.777
57	508743.484	835307.068
82	508533.993	835274.199
84	508325.353	835275.186
86	508151.923	835269.288
89	507935.034	835249.412
90	507907.294	835246.154
91	507435.660	835417.510
92	508623.325	835150.779
93	508574.054	835142.271
95	508722.971	835161.160
97	508824.589	835160.600
98	508707.648	835250.139
99	508633.741	835237.377

NO	NORTH	EAST
100	508693.360	835208.487
101	508563.466	835203.589
102	508536.664	835224.241
105	508469.732	835220.658
106	508810.443	835242.520
107	508781.554	835262.901
108	508125.935	835191.591
109	508132.847	835116.169
110	508131.934	835126.128
113	508098.758	835214.205
114	507939.597	835199.620
115	507924.682	835198.025
116	508010.354	835097.089
117	507933.269	835118.487
118	508182.638	835120.732
119	508175.783	835195.542
120	508281.726	835130.876
122	508181.726	835130.691
123	508199.126	835222.775
124	508873.860	835169.108
129	508956.198	835281.145
132	509087.042	835199.146
133	508988.105	835184.605
134	508974.181	835281.933
135	507603.243	835231.460
136	507644.650	835133.108
138	507790.450	835162.091
139	507770.905	835208.112
144	509631.314	835088.554
145	509421.435	835294.294
149	509469.744	835281.403
150	509400.317	835215.160
153	509504.124	835297.770
158	509670.592	835229.493
162	509718.425	835340.867

NO	NORTH	EAST
166	509701.005	835339.277
167	509631.210	835313.552
170	509628.700	835274.748
171	509579.109	835335.072
172	509549.827	835330.982
173	509696.460	835389.070
176	509365.988	834989.555
181	508622.480	835043.482
182	508605.522	834953.736
184	508621.184	834925.734
186	508604.357	834809.840
187	508619.018	834812.824
188	508441.181	834888.847
189	508470.584	834767.354
190	508757.802	834799.800
191	508729.967	834916.527
192	508715.130	834984.937
193	508711.523	834694.523
194	508585.488	834706.550
195	508523.581	834726.362
199	508770.367	834589.941
200	508832.649	834674.475
202	508721.241	834696.882
203	508727.786	834632.212
204	508687.229	834688.626
270	509148.183	835298.926
274	509136.535	835206.247
275	509127.083	835270.556
276	509713.880	835390.660
295	509214.480	834817.509
296	509190.532	834836.861
297	509153.229	834748.813
323	508890.012	834786.850
324	508870.343	834761.926
325	508944.986	834706.835

NO	NORTH	EAST
326	508942.028	834790.885
327	508880.484	834836.233
328	508925.565	834857.859
329	508841.923	834916.617
330	508887.004	834938.243
331	508823.207	835014.640
332	508873.085	835017.145
333	508828.297	835087.282
334	508878.175	835083.787
335	508641.143	834538.463
336	508790.508	834570.651
337	508841.519	834662.428
338	508456.563	834972.443
341	508161.834	835049.548
342	508199.113	835082.869
343	508159.261	834660.937
344	507964.149	834830.945
345	508287.521	834808.138
346	508255.963	835034.714
347	508203.334	834987.673
348	508197.536	835009.506
349	508234.815	835042.328
601	508370.411	835115.508
602	508353.308	835224.231
603	508384.357	835222.554
604	508394.728	834862.051
605	508416.714	834917.878
606	508416.983	834974.877
607	508449.051	835100.860
610	507668.152	835087.812
611	507750.696	834993.734
612	508431.595	834423.644
613	508508.783	834331.764
614	508725.922	835064.205
615	508728.300	835086.351

NO	NORTH	EAST
616	508773.045	835312.172
617	508896.125	834539.905
618	508955.292	834549.865
619	508995.186	834587.726
620	509036.246	834624.320
621	509047.276	834673.088
622	509031.926	834771.903
623	509012.744	834880.217
624	508984.520	834960.395
625	508977.963	835015.003
626	508970.940	835169.810
627	508871.034	835185.475
629	509283.086	834604.755
630	509329.983	834649.763
631	509370.730	834693.805
632	509379.169	834748.153
633	509345.082	834803.496
634	509317.442	834852.329
635	509298.690	834919.323
636	509270.370	834983.339
637	509235.471	835220.788
638	509224.244	834593.023
640	509076.874	835094.995
641	509077.431	835264.498
642	509543.214	834737.360
643	509620.596	834792.469
644	509686.655	834837.594
645	509752.231	834883.414
646	509734.248	834902.701
647	509806.317	834976.399
648	509814.881	834965.514
649	509854.159	834996.454
650	509865.853	834981.883
651	509954.989	835040.080
652	509928.569	835131.054

NO	NORTH	EAST
653	509272.683	835277.554
661	509710.394	835098.160
662	509706.225	835063.052
663	509545.745	834936.640
664	509516.915	834935.148
665	509521.136	834853.607
666	509737.165	835023.774
667	509772.273	835019.605
668	509378.910	835167.258
669	509443.322	835150.069
639	507482.975	835125.935
147	509391.766	835183.114
148	509440.075	835170.222
175	509900.460	835091.580
137	509250.607	835265.775
126	508860.276	835247.775
127	508882.702	835276.931
128	508927.092	835279.471
131	509026.107	835284.207
143	509316.874	835323.719
146	509399.781	835325.615
177	508573.349	835052.765
178	508540.858	834880.808

NOTE:

THE COORDINATES SHOWN HEREON ARE BASED ON THE MARYLAND STATE GRID SYSTEM

ALL REQUIREMENTS TO BE IN ACCORDANCE WITH THE APPROVED FINAL DEVELOPMENT CRITERIA FOR PHASE SEVENTEEN AS RECORDED IN THE LAND RECORDS OF HOWARD COUNTY IN PLAT BOOK 11 FOLIO 91 TO 93

ALL UTILITY AND DRAINAGE EASEMENTS SHOWN HEREON MAY BE USED FOR THE INSTALLATION AND MAINTENANCE OF SEWER, DRAINAGE AND OTHER UNDERGROUND UTILITY SERVICES AS REQUIRED BY AUTHORIZED AGENCIES OF HOWARD COUNTY.

OPEN SPACE IS AVAILABLE FOR USE OF DRAINAGE EASEMENTS IN ACCORDANCE WITH THE APPROVED FINAL DEVELOPMENT CRITERIA FOR PHASE SEVENTEEN AS RECORDED IN THE LAND RECORDS OF HOWARD COUNTY IN PLAT BOOK 11 FOLIO 91 TO 93

GRANT OF EASEMENTS FOR WATER AND SEWER

WE THE HOWARD RESEARCH AND DEVELOPMENT CORPORATION OWNER OF THE PROPERTY SHOWN AND DESCRIBED HEREON DO HEREBY GRANT UNTO THE HOWARD COUNTY METROPOLITAN COMMISSION ITS SUCCESSORS AND ASSIGNS THE RIGHT TO LAY, CONSTRUCT AND MAINTAIN WATER AND SEWER MAINS AND SERVICE PIPES IN CONNECTION THEREWITH IN AND UNDER THE RIGHT-OF-WAY OF THE ROADS AND STREETS AS SHOWN HEREON.

THE HOWARD RESEARCH AND DEVELOPMENT CORPORATION

ATTEST *Bernard T. Kolger* BY *David W. Warner*
AUTHORIZED AGENT

TOTAL ARTERIAL R.O.W. AREA AREA(3) = 2.838 AC.
TOTAL LOCAL R.O.W. AREA AREA(3) = 3.895 AC.
TOTAL = 6.733 AC.

RECORDED PLAT BOOK 13 FOLIO 1
ON NOV 14, 1967 AMONG THE LAND RECORDS OF
HOWARD COUNTY, MD.

TOTAL LOT AREA: AREA(3) = 26.275 AC.
TOTAL R.O.W. AREA: AREA(3) = 6.733 AC.
TOTAL OPEN SPACE: AREA(3) = 11.257 AC.
TOTAL AREA: AREA(3) = 44.265 AC.
TOTAL NO. OF LOTS AREA(3) = 106

COLUMBIA
VILLAGE OF HARPER'S CHOICE
SECTION 1 - LONGFELLOW
AREA 3
SHEET 1 OF 9
HOWARD CO. MD. ELECTION DIST. 5
SCALE 1" = 50' JUNE 29, 1967
OWNER & DEVELOPER
HOWARD RESEARCH & DEVELOPMENT CORP.
THE VILLAGE OF CROSS KEYS
BALTIMORE MARYLAND
BROWNE PANDULLO & ASSOCIATES
ENGINEERS - PLANNERS - SURVEYORS
COLUMBIA, MARYLAND

APPROVED FOR PUBLIC WATER AND PUBLIC SEWERAGE SYSTEMS, HOWARD COUNTY HEALTH DEPARTMENT
[Signature] 11-13-67
COUNTY HEALTH OFFICER DATE
APPROVED: HOWARD COUNTY PLANNING COMM
[Signature] 11-13-67
CHAIRMAN DATE
[Signature] 11-13-67
DIRECTOR DATE
APPROVED: HOWARD COUNTY ROADS DEPARTMENT
[Signature] 11-13-67
ROADS SUPERINTENDENT DATE
APPROVED: HOWARD COUNTY METROPOLITAN COMM
CHIEF ENGINEER DATE

OWNERS CERTIFICATE
WE, THE "HOWARD RESEARCH & DEVELOPMENT CORPORATION", OWNERS OF THE PROPERTY SHOWN AND DESCRIBED HEREON ADOPT THIS PLAN OF SUBDIVISION, AND RESERVE THE FEE SIMPLE TITLE TO THE BEDS OF THE STREETS AND/OR ROADS SHOWN HEREON, AND IN CONSIDERATION OF THE APPROVAL OF THE PLAT BY THE PLANNING COMMISSION OF HOWARD COUNTY, MARYLAND, WE OURSELVES OR OUR HEIRS, OR ASSIGNS DO HEREBY GRANT UNTO THE BOARD OF COUNTY COMMISSIONERS OF HOWARD COUNTY, THE RIGHT AND OPTION TO ACQUIRE FOR THE CONSIDERATION OF ONE DOLLAR, THE FEE SIMPLE TITLE TO THE BEDS OF THE STREETS AND/OR ROADS SHOWN HEREON WITHIN THE PERIOD OF FIVE YEARS FROM THE DATE OF THE RECORDING OF THIS PLAT AMONG THE LAND RECORDS OF HOWARD COUNTY, MARYLAND
WITNESS OUR HAND AND SEAL THIS 2ND DAY OF August, 1967
THE HOWARD RESEARCH AND DEVELOPMENT CORPORATION
ATTEST *Bernard T. Kolger* BY *David W. Warner* 8-2-67
AUTHORIZED AGENT DATE

SURVEYORS CERTIFICATE
I, RICHARD P. BROWNE, HEREBY CERTIFY THAT THE PLAN SHOWN HEREON IS CORRECT, THAT IT IS A SUBDIVISION OF PART OF THE LAND WHICH BY DEED DATED DECEMBER 13, 1966 AND RECORDED AMONG THE LAND RECORDS OF HOWARD COUNTY, MARYLAND IN LIBER 463 AT FOLIO 196 WAS GRANTED AND CONVEYED BY CAILEEN AMES TO THE HOWARD RESEARCH AND DEVELOPMENT CORPORATION, AND THAT STONES AND MONUMENTS MARKED THUS ■ ARE IN PLACE AS SHOWN.
I FURTHER CERTIFY THAT THE REQUIREMENTS OF SECTION 60, ARTICLE 17, OF THE ANNOTATED CODE OF MARYLAND (AS AMENDED) AS FAR AS THEY RELATE TO THE MAKING OF THIS PLAT HAVE BEEN COMPLIED WITH
[Signature] 8-1-67 5238
DATE REG NO

RECEIVED
NOV 22 1967
HOWARD COUNTY PLANNING COMMISSION

VILLAGE OF HARPER'S CHOICE
SECTION 1 LONGFELLOW
AREA 3 SHEET 3

CURVE DATA					
NO	RAD	Δ	ARC	TAN	LCB
A	547.775	15° 24' 25"	147.297	74.096	146.854
B	547.775	17° 46' 26"	169.926	85.651	169.246
C	497.775	17° 46' 26"	154.416	77.833	153.798
D	25.000	90° 00' 00"	39.270	25.000	35.355
E	25.000	91° 40' 31"	40.000	25.742	35.868
F	1462.696	07° 15' 39"	185.362	92.804	185.237
G	1512.696	08° 56' 10"	235.927	118.203	235.688

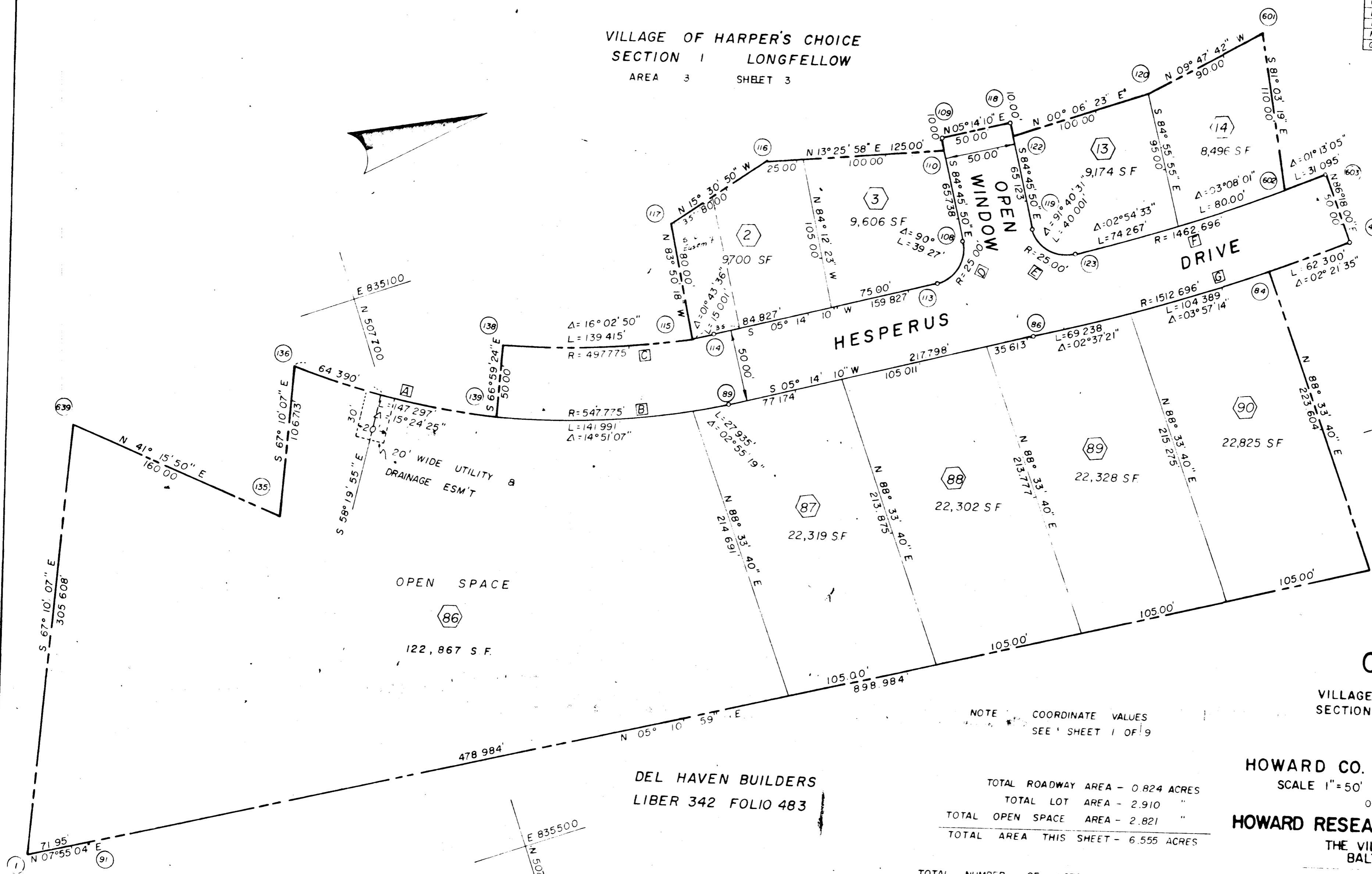

RECORDED PLAT BOOK 13 FOLIO 2
ON Nov 14, 1967 AMONG THE LAND RECORDS OF
HOWARD COUNTY, MD.

COLUMBIA

VILLAGE OF HARPER'S CHOICE
SECTION 1 - LONGFELLOW
AREA 3
SHEET 2 OF 9

HOWARD CO. MD. ELECTION DIST. 5
SCALE 1"=50' JUNE 29, 1967
OWNER & DEVELOPER

HOWARD RESEARCH & DEVELOPMENT CORP.
THE VILLAGE OF CROSS KEYS
BALTIMORE MARYLAND

BROWNE PANDULLO & ASSOCIATES
ENGINEERS PLANNERS SURVEYORS
COLUMBIA, MARYLAND

NOTE: COORDINATE VALUES
SEE SHEET 1 OF 9

TOTAL ROADWAY AREA - 0.824 ACRES
TOTAL LOT AREA - 2.910 "
TOTAL OPEN SPACE AREA - 2.821 "
TOTAL AREA THIS SHEET - 6.555 ACRES

TOTAL NUMBER OF LOTS THIS SHEET - 9 (INCL. O.S.)
NO. OF RESIDENTIAL LOTS THIS SHEET - 8

DEL HAVEN BUILDERS
LIBER 342 FOLIO 483

OWNERS CERTIFICATE

WE, THE "HOWARD RESEARCH & DEVELOPMENT CORPORATION", OWNERS OF THE PROPERTY SHOWN AND DESCRIBED HEREON ADOPT THIS PLAN OF SUBDIVISION, AND RESERVE THE FEE SIMPLE TITLE TO THE BEDS OF THE STREETS AND/OR ROADS SHOWN HEREON, AND IN CONSIDERATION OF THE APPROVAL OF THE PLAN BY THE PLANNING COMMISSION OF HOWARD COUNTY, MARYLAND, WE OURSELVES OR OUR HEIRS, OR ASSIGNS DO HEREBY GRANT UNTO THE BOARD OF COUNTY COMMISSIONERS OF HOWARD COUNTY, THE RIGHT AND OPTION TO ACQUIRE FOR THE CONSIDERATION OF ONE DOLLAR, THE FEE SIMPLE TITLE TO THE BEDS OF THE STREETS AND/OR ROADS SHOWN HEREON WITHIN THE PERIOD OF FIVE YEARS FROM THE DATE OF THE RECORDING OF THIS PLAT AMONG THE LAND RECORDS OF HOWARD COUNTY, MARYLAND

WITNESS OUR HAND AND SEAL THIS 2nd DAY OF August, 1967

THE HOWARD RESEARCH AND DEVELOPMENT CORPORATION
ATTEST: *Samuel C. Kedges* BY *Richard P. Browne* 8-2-67
AUTHORIZED AGENT DATE

SURVEYORS CERTIFICATE

I, RICHARD P. BROWNE, HEREBY CERTIFY THAT THE PLAN SHOWN HEREON IS CORRECT, THAT IT IS A SUBDIVISION OF PART OF THE LAND WHICH BY DEED DATED DECEMBER 13, 1966 AND RECORDED AMONG THE LAND RECORDS OF HOWARD COUNTY, MARYLAND IN LIBER 463 AT FOLIO 196 WAS GRANTED AND CONVEYED BY CAILEEN AVES TO THE HOWARD RESEARCH AND DEVELOPMENT CORPORATION, AND THAT STONES AND MONUMENTS MARKED THUS ARE IN PLACE AS SHOWN.

I FURTHER CERTIFY THAT THE REQUIREMENTS OF SECTION 60, ARTICLE 17, OF THE ANNOTATED CODE OF MARYLAND (AS AMENDED) AS FAR AS THEY RELATE TO THE MAKING OF THIS PLAT HAVE BEEN COMPLIED WITH.

Richard P. Browne 8-1-67 5238
DATE REG NO

APPROVED FOR PUBLIC WATER AND PUBLIC SEWERAGE SYSTEMS, HOWARD COUNTY HEALTH DEPARTMENT
Sheila M. ... COUNTY HEALTH OFFICER DATE 7/28/67

APPROVED HOWARD COUNTY PLANNING COMM
... CHAIRMAN DATE 11-13-67

APPROVED HOWARD COUNTY ROADS DEPARTMENT
... DIRECTOR DATE 11-6-67

APPROVED HOWARD COUNTY METROPOLITAN COMM
... CHIEF ENGINEER DATE

RECEIVED
NOV 22 1967
HOWARD COUNTY
PLANNING COMMISSION

CURVE DATA						
NO	RAD	Δ	ARC	TAN	CH	LCB
H	60.00	28°56'10"	301.526	---	70.588	S 41°47'30" W
J	25.00	53°58'05"	23.548	12.729	22.687	S 21°13'27.5" E
K	25.00	53°58'05"	23.548	12.729	22.687	S 21°13'27.5" E
L	65.830	36°33'20"	42.00'	21.743	41.292	S 66°29'10" E
M	115.830	36°33'20"	73.90'	38.257	72.654	S 66°29'10" E
N	497.775	32°34'28"	283.00'	145.439	129.204	S 23°15'00" W

VILLAGE OF HARPER'S CHOICE
SECTION 1 - LONGFELLOW
AREA 3 SHEET 2

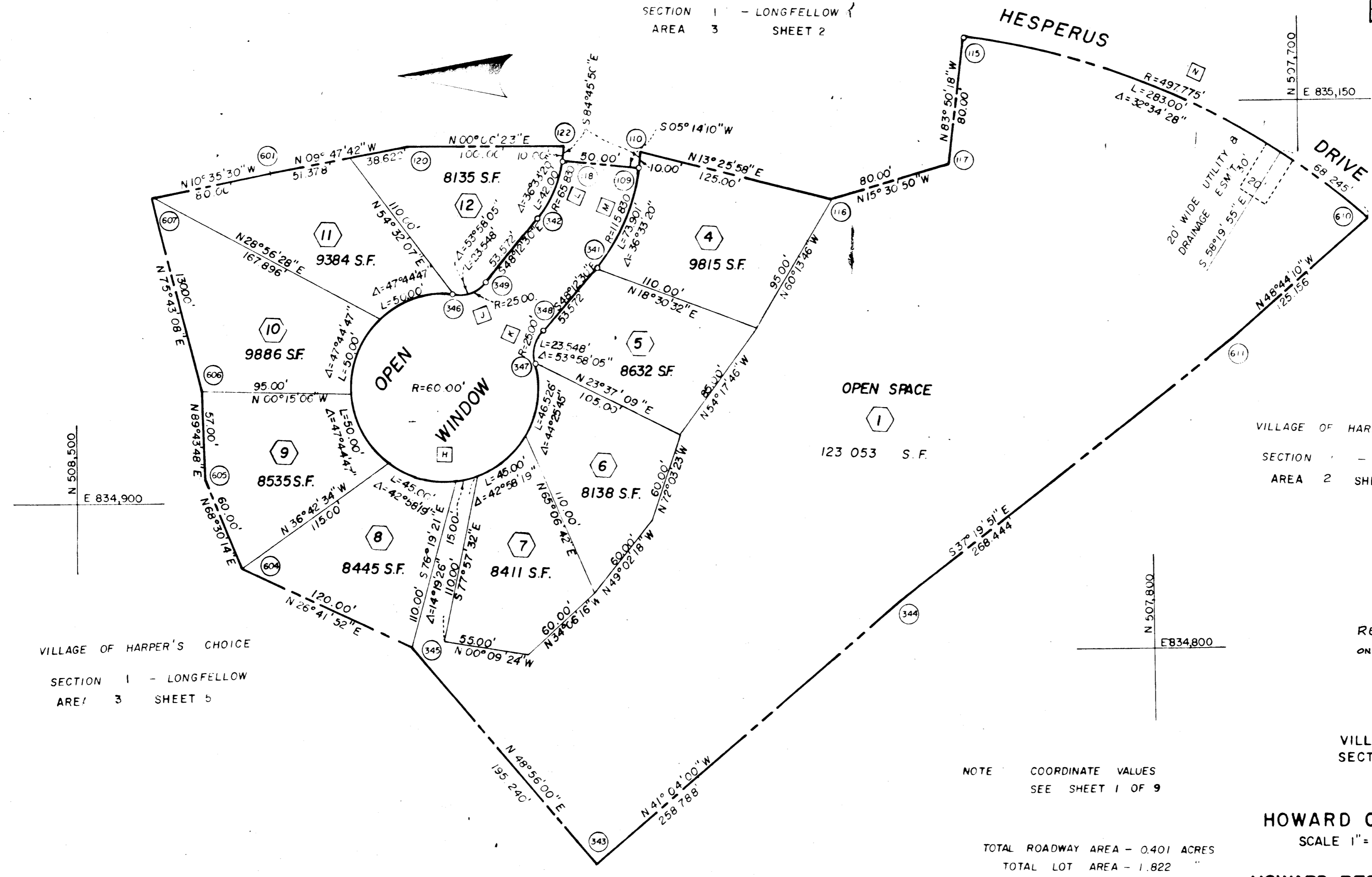

N 508.500
E 834.900

VILLAGE OF HARPER'S CHOICE
SECTION 1 - LONGFELLOW
AREA 3 SHEET 5

VILLAGE OF HARPER'S CHOICE
SECTION 1 - LONGFELLOW
AREA 2 SHEET 6

RECORDED PLATBOOK 13 FOLIO 3
ON Nov. 14, 1967 AMONG THE LAND RECORDS OF
HOWARD COUNTY, MD.

COLUMBIA

VILLAGE OF HARPER'S CHOICE
SECTION 1 - LONGFELLOW
AREA 3
SHEET 3 OF 9

HOWARD CO. MD. ELECTION DIST. 5
SCALE 1" = 50' JUNE 29, 1967

OWNER & DEVELOPER
HOWARD RESEARCH & DEVELOPMENT CORP.
THE VILLAGE OF CROSS KEYS
BALTIMORE MARYLAND

NOTE COORDINATE VALUES
SEE SHEET 1 OF 9

TOTAL ROADWAY AREA - 0.401 ACRES
TOTAL LOT AREA - 1.822 "
TOTAL OPEN SPACE AREA - 2.825 "
TOTAL AREA THIS SHEET - 5.048 ACRES

TOTAL NUMBER OF LOTS THIS SHEET - 10 (INCL. O.S.)
NO. OF RESIDENTIAL LOTS THIS SHEET - 9

BROWNE PANDULLO & ASSOCIATES
ENGINEERS - PLANNERS SURVEYORS
COLUMBIA, MARYLAND

APPROVED FOR PUBLIC WATER AND PUBLIC SEWERAGE SYSTEMS, HOWARD COUNTY HEALTH DEPARTMENT

Thomas H. Harriugh 11-13-67
COUNTY HEALTH OFFICER DATE

APPROVED HOWARD COUNTY PLANNING COMM

Thomas H. Harriugh 11-13-67
CHAIRMAN DATE

Thomas H. Harriugh 11-13-67
DIRECTOR DATE

APPROVED HOWARD COUNTY ROADS DEPARTMENT

Harmon C. Hill 11-6-67
ROADS SUPERINTENDENT DATE

APPROVED HOWARD COUNTY METROPOLITAN COMM

CHIEF ENGINEER DATE

OWNERS CERTIFICATE

WE, THE "HOWARD RESEARCH & DEVELOPMENT CORPORATION", OWNERS OF THE PROPERTY SHOWN AND DESCRIBED HEREON ADOPT THIS PLAN OF SUBDIVISION, AND RESERVE THE FEE SIMPLE TITLE TO THE BEDS OF THE STREETS AND/OR ROADS SHOWN HEREON, AND IN CONSIDERATION OF THE APPROVAL OF THE PLAT BY THE PLANNING COMMISSION OF HOWARD COUNTY, MARYLAND, WE OURSELVES, OUR HEIRS, OR ASSIGNS DO HEREBY GRANT UNTO THE BOARD OF COUNTY COMMISSIONERS OF HOWARD COUNTY, THE RIGHT AND OPTION TO ACQUIRE FOR THE CONSIDERATION OF ONE DOLLAR, THE FEE SIMPLE TITLE TO THE BEDS OF THE STREETS AND/OR ROADS SHOWN HEREON WITHIN THE PERIOD OF FIVE YEARS FROM THE DATE OF THE RECORDING OF THIS PLAT AMONG THE LAND RECORDS OF HOWARD COUNTY, MARYLAND

WITNESS OUR HAND AND SEAL THIS 2nd DAY OF August, 1967

THE HOWARD RESEARCH AND DEVELOPMENT CORPORATION

ATTEST *Bernell Page* BY *David B. Brown* 8-2-67
AUTHORIZED AGENT DATE

SURVEYORS CERTIFICATE

I, RICHARD P. BROWNE, HEREBY CERTIFY THAT THE PLAN SHOWN HEREON IS CORRECT, THAT IT IS A SUBDIVISION OF PART OF THE LAND WHICH BY DEED DATED DECEMBER 13, 1966 AND RECORDED AMONG THE LAND RECORDS OF HOWARD COUNTY, MARYLAND IN LIBER 463 AT FOLIO 196 WAS GRANTED AND CONVEYED BY CAILEEN AMES TO THE HOWARD RESEARCH AND DEVELOPMENT CORPORATION, AND THAT STONES AND MONUMENTS MARKED THUS ARE IN PLACE AS SHOWN

I FURTHER CERTIFY THAT THE REQUIREMENTS OF SECTION 60, ARTICLE 17, OF THE ANNOTATED CODE OF MARYLAND (AS AMENDED) AS FAR AS THEY RELATE TO THE MAKING OF THIS PLAT HAVE BEEN COMPLIED WITH

Richard P. Browne 8-1-67 5239
DATE REG NO

RECEIVED

NOV 22 1967

HOWARD COUNTY
PLANNING COMMISSION

CURVE DATA						
NO	RAD	Δ	ARC	TAN	CH	LCB
Q	60.000	259°50'09"	272.099		92.035	N 11° 21' 15" E
R	25.000	79° 50' 09"	34.835	20.916	32.084	S 60° 46' 55" E
S	301.541	20° 29' 50"	107.875	54.520	107.300	N 88° 33' 40" E
T	251.541	20° 29' 50"	89.987	45.479	89.508	N 89° 32' 53" E
U	25.000	90° 00' 00"	39.270	25.000	35.355	N 54° 42' 50" E
V	25.000	85° 10' 25"	37.164	22.978	33.835	S 33° 24' 42" E
W	957.406	13° 29' 50"	225.536	113.293	225.016	N 03° 02' 53" E
X	1007.406	08° 40' 15"	152.451	76.373	152.310	N 00° 38' 07" E
Y	462.696	01° 13' 05"	31.095	15.548	31.095	S 03° 25' 27" E
Z	512.696	02° 21' 35"	62.300	31.154	62.296	S 02° 31' 12" E

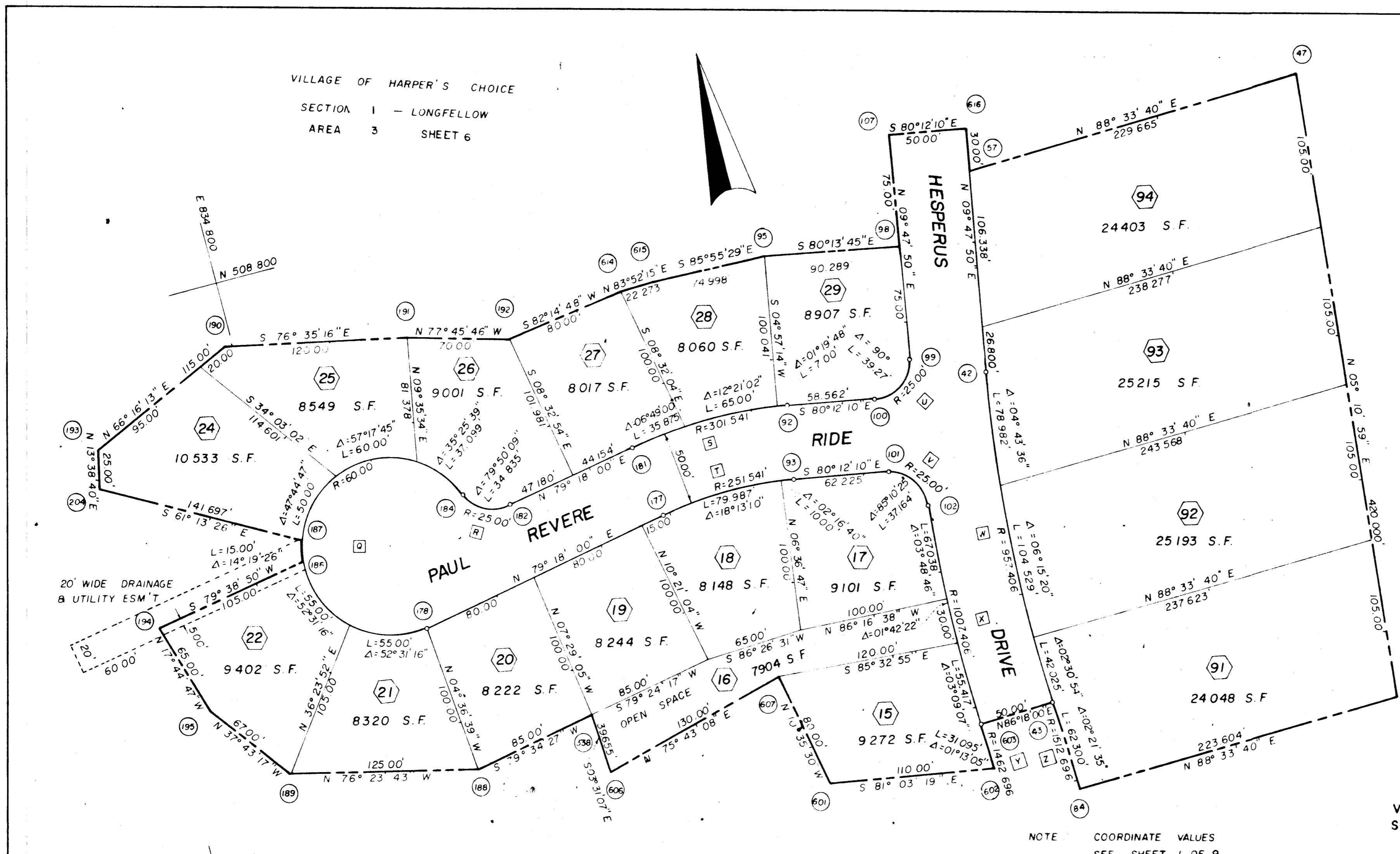

VILLAGE OF HARPER'S CHOICE
SECTION 1 - LONGFELLOW
AREA 3 SHEET 3

APPROVED FOR PUBLIC WATER AND PUBLIC SEWERAGE SYSTEMS, HOWARD COUNTY HEALTH DEPARTMENT

Thomas S. Harris 11-13-67
COUNTY HEALTH OFFICER DATE

APPROVED HOWARD COUNTY PLANNING COMM

Thomas S. Harris 11-13-67
CHAIRMAN DATE

Thomas S. Harris 11-13-67
DIRECTOR DATE

APPROVED HOWARD COUNTY ROADS DEPARTMENT

Thomas S. Harris 11-13-67
ROADS SUPERINTENDENT DATE

APPROVED HOWARD COUNTY METROPOLITAN COMM

CHIEF ENGINEER DATE

OWNERS CERTIFICATE

WE, THE "HOWARD RESEARCH & DEVELOPMENT CORPORATION", OWNERS OF THE PROPERTY SHOWN AND DESCRIBED HEREON ADOPT THIS PLAN OF SUBDIVISION, AND RESERVE THE FEE SIMPLE TITLE TO THE BEDS OF THE STREETS AND/OR ROADS SHOWN HEREON, AND IN CONSIDERATION OF THE APPROVAL OF THE PLAT BY THE PLANNING COMMISSION OF HOWARD COUNTY, MARYLAND, WE OURSELVES, OUR HEIRS, OR ASSIGNS DO HEREBY GRANT UNTO THE BOARD OF COUNTY COMMISSIONERS OF HOWARD COUNTY, THE RIGHT AND OPTION TO ACQUIRE FOR THE CONSIDERATION OF ONE DOLLAR, THE FEE SIMPLE TITLE TO THE BEDS OF THE STREETS AND/OR ROADS SHOWN HEREON WITHIN THE PERIOD OF FIVE YEARS FROM THE DATE OF THE RECORDING OF THIS PLAT AMONG THE LAND RECORDS OF HOWARD COUNTY, MARYLAND

WITNESS OUR HAND AND SEAL THIS 2nd DAY OF August 1967

THE HOWARD RESEARCH AND DEVELOPMENT CORPORATION

ATTEST *Brown & Pandullo* BY *Richard P. Browne* 8-2-67
AUTHORIZED AGENT DATE

SURVEYORS CERTIFICATE

I, RICHARD P. BROWNE, HEREBY CERTIFY THAT THE PLAN SHOWN HEREON IS CORRECT, THAT IT IS A SUBDIVISION OF PART OF THE LAND WHICH BY DEED DATED DECEMBER 13, 1966 AND RECORDED AMONG THE LAND RECORDS OF HOWARD COUNTY, MARYLAND IN LIBER 463 AT FOLIO 196 WAS GRANTED AND CONVEYED BY CALLEEN AMES TO THE HOWARD RESEARCH AND DEVELOPMENT CORPORATION, AND THAT STONES AND MONUMENTS MARKED THUS ■ ARE IN PLACE AS SHOWN

I FURTHER CERTIFY THAT THE REQUIREMENTS OF SECTION 60, ARTICLE 17, OF THE ANNOTATED CODE OF MARYLAND (AS AMENDED) AS FAR AS THEY RELATE TO THE MAKING OF THIS PLAT HAVE BEEN COMPLIED WITH

Richard P. Browne 8-1-67 5238
DATE REG NO

RECEIVED

NOV 22 1967

HOWARD COUNTY
PLANNING COMMISSION

117

CURVE DATA						
NO	RAD	Δ	ARC	TAN	CH	LCB
O	60.00	14°19'26"	15.00	7.539	14.961	S 53°38'06" E
P	60.00	14°19'26"	15.00	7.539	14.961	N 11°30'15" E

VILLAGE OF HARPER'S CHOICE
SECTION 1 - LONGFELLOW
AREA 4 SHEET 3

WINDMILL LANE

VILLAGE OF HARPER'S CHOICE
SECTION 1 - LONGFELLOW
AREA 3 SHEET 4

OPEN SPACE
187 879 S.F.

RECORDED PLAT BOOK 13 FOLIO 5
ON NOV 14, 1967 AMONG THE LAND RECORDS OF
HOWARD COUNTY, MD.

COLUMBIA

VILLAGE OF HARPER'S CHOICE
SECTION 1 - LONGFELLOW
AREA 3
SHEET 5 OF 9

HOWARD CO. MD. ELECTION DIST. 5

SCALE 1" = 50' JUNE 29, 1967

OWNER & DEVELOPER

HOWARD RESEARCH & DEVELOPMENT CORP.

THE VILLAGE OF CROSS KEYS
BALTIMORE MARYLAND

BROWNE ... PANDULLO & ASSOCIATES
ENGINEERS - PLANNERS - SURVEYORS
COLUMBIA, MARYLAND

NOTE: COORDINATE VALUES
SEE SHEET 1 OF 9

TOTAL ROADWAY AREA - 0.000 ACRES
TOTAL LOT AREA - 0.000 "
TOTAL OPEN SPACE AREA - 4 313 "
TOTAL AREA THIS SHEET - 4 313 ACRES

TOTAL NUMBER OF LOTS THIS SHEET - 1

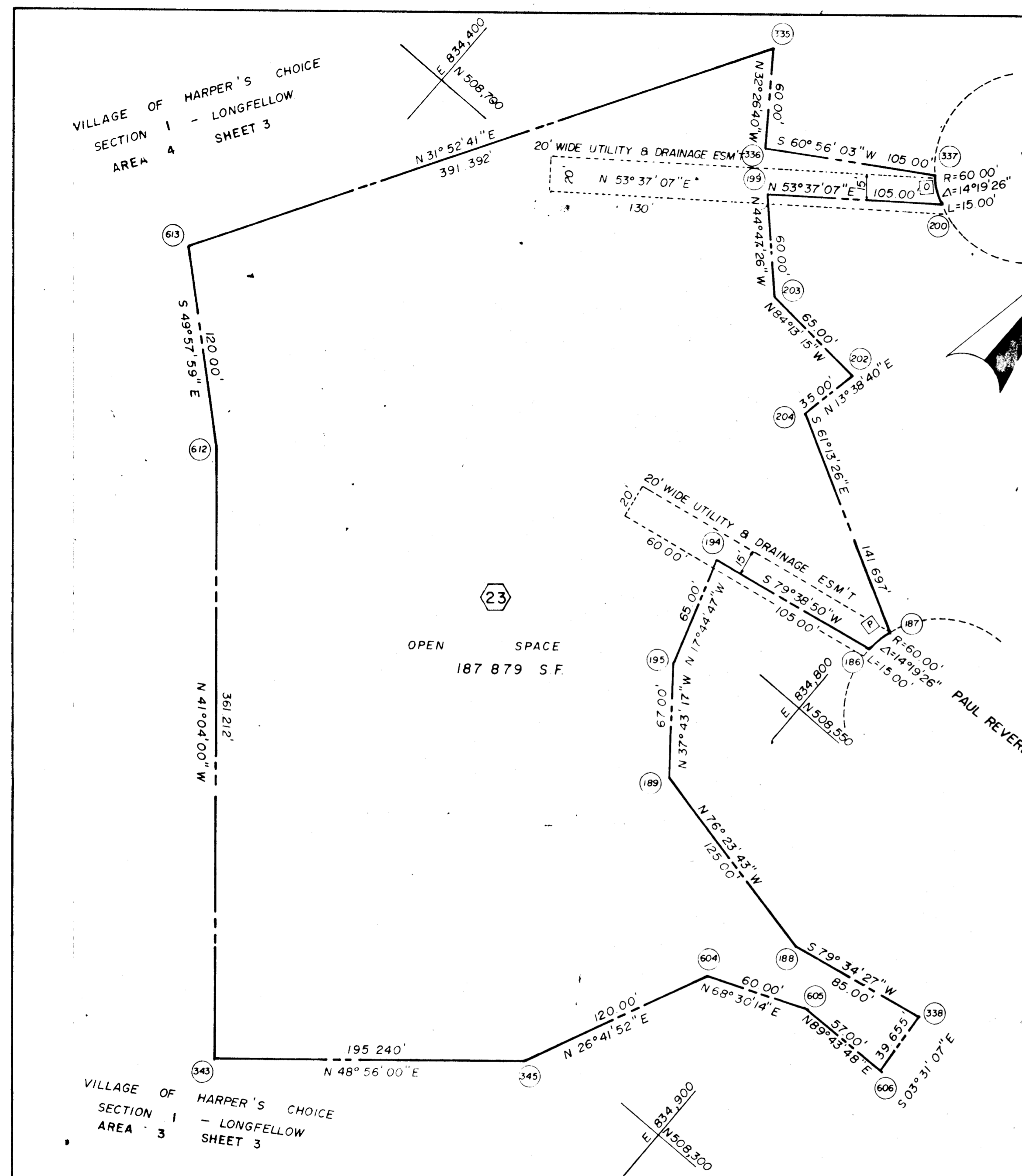

VILLAGE OF HARPER'S CHOICE
SECTION 1 - LONGFELLOW
AREA 3 SHEET 3

APPROVED FOR PUBLIC WATER AND PUBLIC SEWERAGE SYSTEMS. HOWARD COUNTY HEALTH DEPARTMENT	<i>[Signature]</i>	DATE
APPROVED HOWARD COUNTY PLANNING COMM	<i>[Signature]</i>	11-25-67
APPROVED HOWARD COUNTY ROADS DEPARTMENT	<i>[Signature]</i>	11-13-67
APPROVED HOWARD COUNTY METROPOLITAN COMM	<i>[Signature]</i>	11-6-67
CHIEF ENGINEER		DATE

OWNERS CERTIFICATE:
WE, THE "HOWARD RESEARCH & DEVELOPMENT CORPORATION", OWNERS OF THE PROPERTY SHOWN AND DESCRIBED HEREON ADOPT THIS PLAN OF SUBDIVISION, AND RESERVE THE FEE SIMPLE TITLE TO THE BEDS OF THE STREETS AND/OR ROADS SHOWN HEREON, AND IN CONSIDERATION OF THE APPROVAL OF THE PLAT BY THE PLANNING COMMISSION OF HOWARD COUNTY, MARYLAND, WE OURSELVES OR OUR HEIRS, OR ASSIGNS DO HEREBY GRANT UNTO THE BOARD OF COUNTY COMMISSIONERS OF HOWARD COUNTY, THE RIGHT AND OPTION TO ACQUIRE FOR THE CONSIDERATION OF ONE DOLLAR, THE FEE SIMPLE TITLE TO THE BEDS OF THE STREETS AND/OR ROADS SHOWN HEREON WITHIN THE PERIOD OF FIVE YEARS FROM THE DATE OF THE RECORDING OF THIS PLAT AMONG THE LAND RECORDS OF HOWARD COUNTY, MARYLAND
WITNESS OUR HAND AND SEAL THIS 2nd DAY OF August, 1967
THE HOWARD RESEARCH AND DEVELOPMENT CORPORATION
ATTEST *[Signature]* BY *[Signature]* 8-2-67
AUTHORIZED AGENT DATE

SURVEYORS CERTIFICATE
I, RICHARD P. BROWNE, HEREBY CERTIFY THAT THE PLAN SHOWN HEREON IS CORRECT, THAT IT IS A SUBDIVISION OF PART OF THE LAND WHICH BY DEED DATED DECEMBER 13, 1966 AND RECORDED AMONG THE LAND RECORDS OF HOWARD COUNTY, MARYLAND IN LIBER 463 AT FOLIO 196 WAS GRANTED AND CONVEYED BY C ALLEN AMES TO THE HOWARD RESEARCH AND DEVELOPMENT CORPORATION, AND THAT STONES AND MONUMENTS MARKED THIS ARE IN PLACE AS SHOWN
I FURTHER CERTIFY THAT THE REQUIREMENTS OF SECTION 60, ARTICLE 17, OF THE ANNOTATED CODE OF MARYLAND (AS AMENDED) AS FAR AS THEY RELATE TO THE MAKING OF THIS PLAT HAVE BEEN COMPLIED WITH
[Signature] 8-1-67 5238
DATE REG NO

RECEIVED
NOV 22 1967
HOWARD COUNTY
PLANNING COMMISSION

VILLAGE OF HARPER'S CHOICE
SECTION 1 LONGFELLOW
AREA 3 SHEET 8

CURVE DATA						
NO	RAD	Δ	ARC	TAN	CH	L.C.B.
Q	25.00	90°00'00"	39.270	25.00	35.355	S 35°12'10" E
R	355.408	13°48'20"	85.636	43.026	85.429	S 87°06'20" E
S	305.408	13°48'20"	73.589	36.973	73.411	S 87°06'20" E
T	145.100	29°38'10"	75.052	38.386	74.219	S 79°11'25" E
U	195.100	29°38'10"	100.915	51.613	99.794	S 79°11'25" E
V	118.375	24°31'03"	50.654	25.720	50.268	S 76°37'51.5" E
W	168.375	23°38'10"	69.459	35.231	68.968	S 76°11'25" E
X	60.00	299°49'50"	272.094		92.039	S 37°55'25" E
Y	25.00	78°56'57"	34.448	20.590	31.787	N 51°38'08.5" E

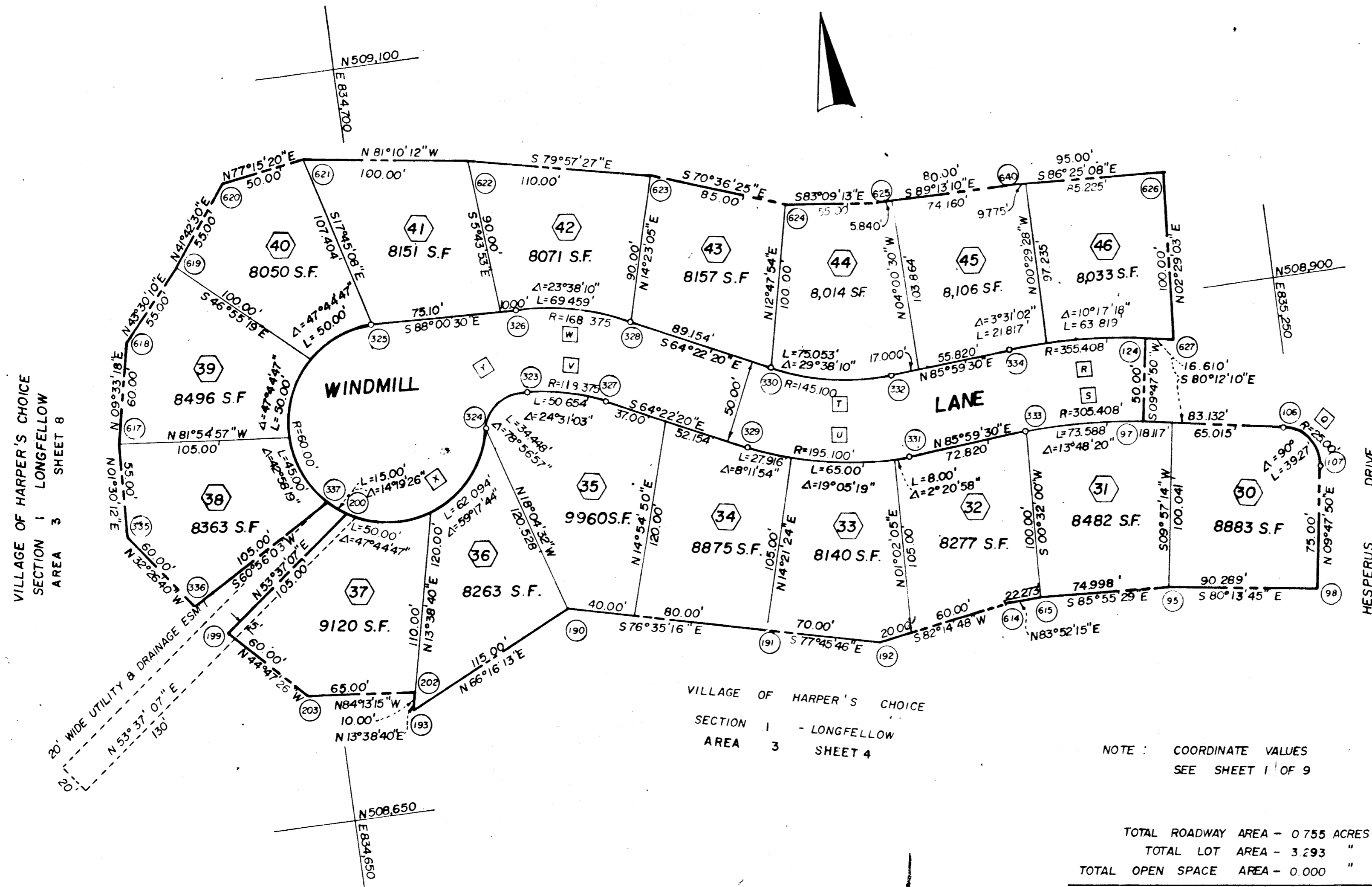

VILLAGE OF HARPER'S CHOICE
SECTION 1 LONGFELLOW
AREA 3 SHEET 7

VILLAGE OF HARPER'S CHOICE
SECTION 1 LONGFELLOW
AREA 3 SHEET 8

VILLAGE OF HARPER'S CHOICE
SECTION 1 - LONGFELLOW
AREA 3 SHEET 4

RECORDED PLAT BOOK 13 FOLIO 6
ON Nov 14, 1967 AMONG THE LAND RECORDS OF
HOWARD COUNTY, MD.

COLUMBIA

VILLAGE OF HARPER'S CHOICE
SECTION 1 - LONGFELLOW
AREA 3
SHEET 6 OF 9

HOWARD CO. MD. ELECTION DIST. 5
SCALE 1" = 50' JUNE 29, 1967

OWNER & DEVELOPER
HOWARD RESEARCH & DEVELOPMENT CORP.
THE VILLAGE OF CROSS KEYS
BALTIMORE MARYLAND

BROWNE ... PANDULLO & ASSOCIATES
ENGINEERS - PLANNERS - SURVEYORS
COLUMBIA, MARYLAND

NOTE: COORDINATE VALUES
SEE SHEET 1 OF 9

TOTAL ROADWAY AREA - 0.755 ACRES
TOTAL LOT AREA - 3.293 "
TOTAL OPEN SPACE AREA - 0.000 "
TOTAL AREA THIS SHEET - 4.048 ACRES

TOTAL NUMBER OF LOTS THIS SHEET - 17

APPROVED FOR PUBLIC WATER AND PUBLIC SEWERAGE SYSTEMS: HOWARD COUNTY HEALTH DEPARTMENT

County Health Officer: *[Signature]* DATE: 11-13-67

APPROVED: HOWARD COUNTY PLANNING COMM.

CHAIRMAN: *[Signature]* DATE: 11-13-67

DIRECTOR: *[Signature]* DATE: 11-13-67

APPROVED: HOWARD COUNTY ROADS DEPARTMENT

ROADS SUPERINTENDENT: *[Signature]* DATE: 11-6-67

APPROVED: HOWARD COUNTY METROPOLITAN COMM.

CHIEF ENGINEER: _____ DATE: _____

OWNERS CERTIFICATE

WE, THE "HOWARD RESEARCH & DEVELOPMENT CORPORATION", OWNERS OF THE PROPERTY SHOWN AND DESCRIBED HEREON ADOPT THIS PLAN OF SUBDIVISION, AND RESERVE THE FEE SIMPLE TITLE TO THE BEDS OF THE STREETS AND/OR ROADS SHOWN HEREON, AND IN CONSIDERATION OF THE APPROVAL OF THE PLAT BY THE PLANNING COMMISSION OF HOWARD COUNTY, MARYLAND, WE OURSELVES, OUR HEIRS, OR ASSIGNS DO HEREBY GRANT INTO THE BOARD OF COUNTY COMMISSIONERS OF HOWARD COUNTY, THE RIGHT AND OPTION TO ACQUIRE FOR THE CONSIDERATION OF ONE DOLLAR, THE FEE SIMPLE TITLE TO THE BEDS OF THE STREETS AND/OR ROADS SHOWN HEREON WITHIN THE PERIOD OF FIVE YEARS FROM THE DATE OF THE RECORDING OF THIS PLAT AMONG THE LAND RECORDS OF HOWARD COUNTY, MARYLAND.

WITNESS OUR HAND AND SEAL THIS 2nd DAY OF August, 1967

THE HOWARD RESEARCH AND DEVELOPMENT CORPORATION

ATTEST: *[Signature]* BY: *[Signature]* 8-2-67

SURVEYORS CERTIFICATE:

I, RICHARD P. BROWNE, HEREBY CERTIFY THAT THE PLAN SHOWN HEREON IS CORRECT, THAT IT IS A SUBDIVISION OF PART OF THE LAND WHICH BY DEED DATED DECEMBER 13, 1966 AND RECORDED AMONG THE LAND RECORDS OF HOWARD COUNTY, MARYLAND IN LIBER 463 AT FOLIO 196 WAS GRANTED AND CONVEYED BY C. AILEEN AMES TO THE HOWARD RESEARCH AND DEVELOPMENT CORPORATION, AND THAT STONES AND MONUMENTS MARKED THUS ■ ARE IN PLACE AS SHOWN.

I FURTHER CERTIFY THAT THE REQUIREMENTS OF SECTION 60, ARTICLE 17, OF THE ANNOTATED CODE OF MARYLAND (AS AMENDED) AS FAR AS THEY RELATE TO THE MAKING OF THIS PLAT HAVE BEEN COMPLIED WITH.

[Signature] 8-1-67 5238

DATE REG NO

RECEIVED

NOV 22 1967

HOWARD COUNTY
PLANNING COMMISSION

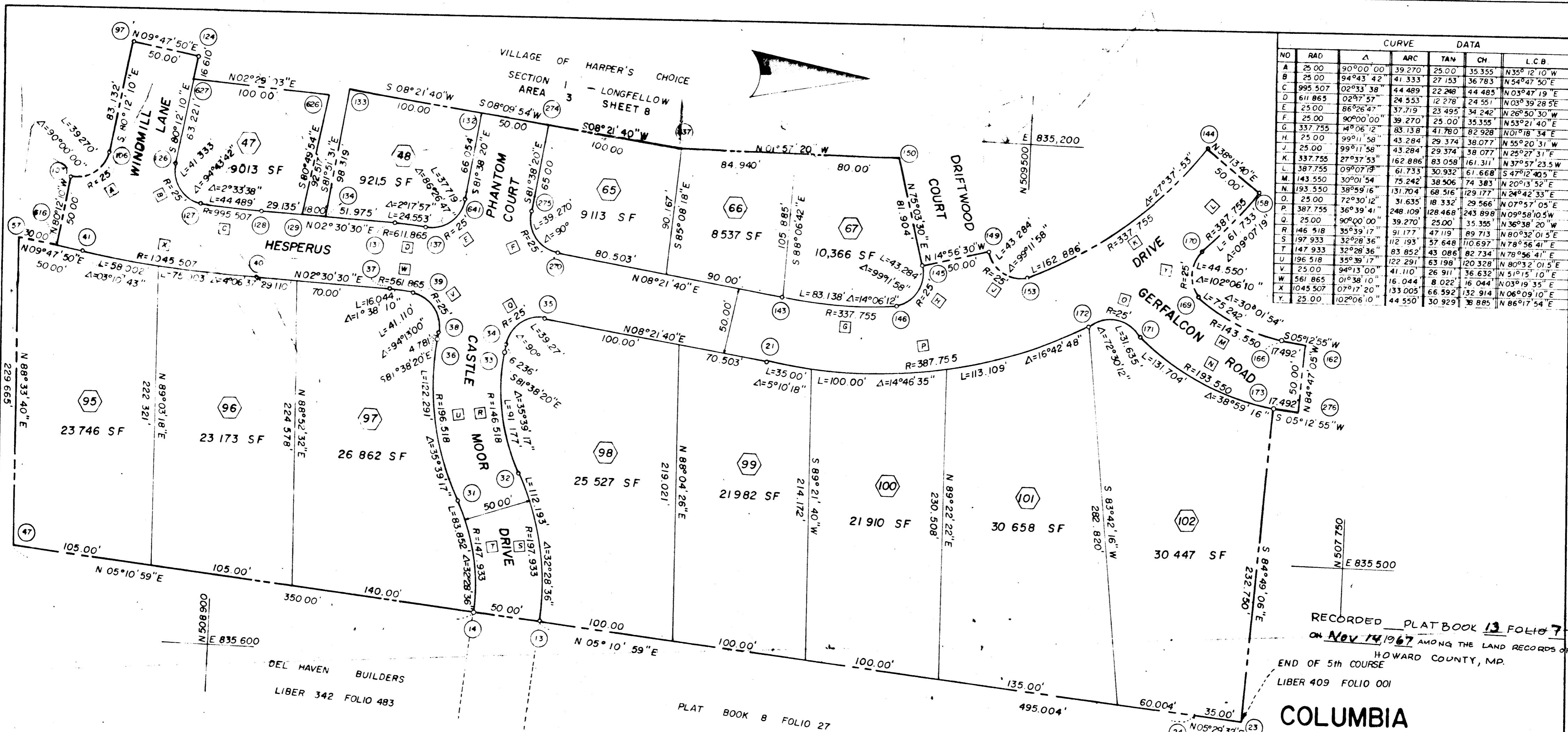

CURVE DATA						
NO	RAD	Δ	ARC	TAN	CH	L.C.B
A	25.00	90°00'00"	39.270	25.00	35.355	N35°12'10"W
B	25.00	94°43'42"	41.333	27.153	36.783	N54°47'50"E
C	995.507	02°33'38"	44.489	22.248	44.485	N03°47'19"E
D	611.865	02°47'57"	24.553	12.278	24.551	N03°39'28"E
E	25.00	86°26'47"	37.719	23.495	34.242	N26°50'30"W
F	25.00	90°00'00"	39.270	25.00	35.355	N53°21'40"E
G	337.755	14°06'12"	83.138	41.780	82.928	N01°18'34"E
H	25.00	99°11'58"	43.284	29.374	38.077	N55°20'31"W
J	25.00	99°11'58"	43.284	29.374	38.077	N55°20'31"W
K	337.755	27°37'53"	162.886	83.058	161.311	N37°57'23.5"W
L	387.755	09°07'19"	61.733	30.932	61.668	S47°12'40.5"E
M	143.550	30°01'54"	75.242	38.506	74.383	N20°12'52"E
N	193.550	38°59'16"	131.704	68.516	129.177	N24°42'33"E
O	25.00	72°30'12"	31.635	18.332	29.566	N07°57'05"E
P	387.755	36°39'41"	248.109	128.468	243.898	N09°58'10.5"W
Q	25.00	90°00'00"	39.270	25.00	35.355	N53°21'40"E
R	146.518	35°39'17"	91.177	47.119	89.713	N80°32'01.5"E
S	197.933	32°28'36"	112.193	57.648	110.697	N78°56'41"E
T	147.933	32°28'36"	83.852	43.086	82.734	N78°56'41"E
U	196.518	35°39'17"	122.291	63.198	120.328	N80°32'01.5"E
V	25.00	94°13'00"	41.110	26.911	36.632	N51°15'10"E
W	561.865	01°38'10"	16.044	8.022	16.044	N03°19'35"E
X	1045.507	07°17'20"	133.005	66.592	132.914	N06°09'10"E
Y	25.00	102°06'10"	44.550	30.929	36.885	N86°17'54"E

RECORDED PLAT BOOK 13 FOLIO 7
 ON Nov 14 1967 AMONG THE LAND RECORDS OF
 HOWARD COUNTY, MD.
 END OF 5th COURSE
 LIBER 409 FOLIO 001

COLUMBIA
 VILLAGE OF HARPER'S CHOICE
 SECTION 1 - LONGFELLOW
 AREA 3
 SHEET 7 OF 9

NOTE COORDINATE VALUES
 SEE SHEET 1 OF 9

TOTAL ROADWAY AREA - 1.788 ACRES
 TOTAL LOT AREA - 5.752
 TOTAL OPEN SPACE AREA - 0.000
 TOTAL AREA THIS SHEET - 7.540 ACRES

TOTAL NUMBER OF LOTS THIS SHEET - 13

HOWARD CO. MD. ELECTION DIST. 5
 SCALE 1" = 50' JUNE 29, 1967
 OWNER & DEVELOPER
HOWARD RESEARCH & DEVELOPMENT CORP.
 THE VILLAGE OF CROSS KEYS
 BALTIMORE MARYLAND
 BROWNE - PANDULLO & ASSOCIATES
 ENGINEERS - PLANNERS - SURVEYORS
 COLUMBIA, MARYLAND

APPROVED FOR PUBLIC WATER AND PUBLIC SEWERAGE SYSTEMS, HOWARD COUNTY HEALTH DEPARTMENT
 COUNTY HEALTH OFFICER *Thomas J. Harris* DATE *11-13-67*
 APPROVED: HOWARD COUNTY PLANNING COMM
 CHAIRMAN *Thomas J. Harris* DATE *11-13-67*
 DIRECTOR *Thomas J. Harris*
 APPROVED: HOWARD COUNTY ROADS DEPARTMENT
 ROADS SUPERINTENDENT *Thomas J. Harris* DATE *11-6-67*
 APPROVED: HOWARD COUNTY METROPOLITAN COMM.
 CHIEF ENGINEER _____ DATE _____

OWNERS CERTIFICATE:
 WE, THE "HOWARD RESEARCH & DEVELOPMENT CORPORATION", OWNERS OF THE PROPERTY SHOWN AND DESCRIBED HEREON ADOPT THIS PLAN OF SUBDIVISION, AND RESERVE THE FEE SIMPLE TITLE TO THE BEDS OF THE STREETS AND/OR ROADS SHOWN HEREON, AND IN CONSIDERATION OF THE APPROVAL OF THE PLAT BY THE PLANNING COMMISSION OF HOWARD COUNTY, MARYLAND, WE OURSELVES, OUR HEIRS, OR ASSIGNS DO HEREBY GRANT UNTO THE BOARD OF COUNTY COMMISSIONERS OF HOWARD COUNTY, THE RIGHT AND OPTION TO ACQUIRE FOR THE CONSIDERATION OF ONE DOLLAR, THE FEE SIMPLE TITLE TO THE BEDS OF THE STREETS AND/OR ROADS SHOWN HEREON WITHIN THE PERIOD OF FIVE YEARS FROM THE DATE OF THE RECORDING OF THIS PLAT AMONG THE LAND RECORDS OF HOWARD COUNTY, MARYLAND
 WITNESS OUR HAND AND SEAL THIS 2nd DAY OF August, 1967
 THE HOWARD RESEARCH AND DEVELOPMENT CORPORATION
 ATTEST: *Bernard T. Hager* BY *Sanjiv Sharma* 8-2-67
 AUTHORIZED AGENT DATE

SURVEYORS CERTIFICATE:
 I, RICHARD P. BROWNE, HEREBY CERTIFY THAT THE PLAN SHOWN HEREON IS CORRECT, THAT IT IS A SUBDIVISION OF PART OF THE LAND WHICH BY DEED DATED DECEMBER 13, 1966 AND RECORDED AMONG THE LAND RECORDS OF HOWARD COUNTY, MARYLAND IN LIBER 463 AT FOLIO 196 WAS GRANTED AND CONVEYED BY CAILEEN AMES TO THE HOWARD RESEARCH AND DEVELOPMENT CORPORATION, AND THAT STONES AND MONUMENTS MARKED THUS ARE IN PLACE AS SHOWN.
 I FURTHER CERTIFY THAT THE REQUIREMENTS OF SECTION 60, ARTICLE 17, OF THE ANNOTATED CODE OF MARYLAND (AS AMENDED) AS FAR AS THEY RELATE TO THE MAKING OF THIS PLAT HAVE BEEN COMPLIED WITH
Richard P. Browne 8-1-67 5238
 DATE REG NO

RECEIVED
 NOV 22 1967
 HOWARD COUNTY
 PLANNING COMMISSION

CURVE DATA						
NO	RAD	Δ	ARC	TAN	CH	L.C.B.
A	50.00	250°31'46"	218.628	—	81.649	N87°02'12.5"W
B	25.00	70°31'45"	30.774	17.678	28.867	N02°57'47.5"E
C	1026.306	1°02'35"	18.683	9.342	18.683	N51°15'02.5"W
D	25.00	90°00'00"	39.270	25.00	35.355	N06°46'20"W
E	25.00	90°00'00"	39.270	25.00	35.355	N83°13'40"E
F	387.755	09°07'19"	61.733	30.932	61.668	S47°12'40.5"E
G	337.755	27°37'53"	162.886	83.058	161.311	N37°57'23.5"W
H	25.00	102°06'10"	44.550	30.929	38.885	N86°17'54"E
J	143.550	30°01'54"	75.242	38.506	74.383	N20°13'52"E
K	25.00	99°11'58"	43.284	29.374	38.077	N25°27'31"E
L	25.00	48°11'23"	21.026	11.180	20.412	N50°57'48.5"E
M	25.00	48°11'23"	21.026	11.180	20.412	N80°50'48.5"E
N	50.00	276°22'46"	241.184	—	66.686	N14°56'30"W

VILLAGE OF HARPER'S CHOICE
SECTION 1 LONGFELLOW
AREA 4 SHEET 10

VILLAGE OF HARPER'S CHOICE
SECTION 1 LONGFELLOW
AREA 3 SHEET 8

VILLAGE OF HARPER'S CHOICE
SECTION 1 LONGFELLOW
AREA 3 SHEET 7

RECORDED PLAT BOOK 13 FOLIO 9
ON NOV 14, 1967 AMONG THE LAND RECORDS OF
HOWARD COUNTY, MD.

COLUMBIA

VILLAGE OF HARPER'S CHOICE
SECTION 1 - LONGFELLOW
AREA 3
SHEET 9 OF 9

HOWARD CO. MD. ELECTION DIST. 5
SCALE 1" = 50'
JUNE 29, 1967

OWNER & DEVELOPER
HOWARD RESEARCH & DEVELOPMENT CORP.
THE VILLAGE OF CROSS KEYS
BALTIMORE MARYLAND

BROWNE ... PANDULLO & ASSOCIATES
ENGINEERS - PLANNERS - SURVEYORS
COLUMBIA, MARYLAND

TOTAL ROADWAY AREA - 1.151 ACRES
TOTAL LOT AREA - 4.762
TOTAL OPEN SPACE AREA - 0.419
TOTAL AREA THIS SHEET - 6.332 ACRES

TOTAL NUMBER OF LOTS THIS SHEET - 22 (INCL. O.S.)
NO. OF RESIDENTIAL LOTS THIS SHEET - 21

NOTE: COORDINATE VALUES
SEE SHEET 1 OF 9

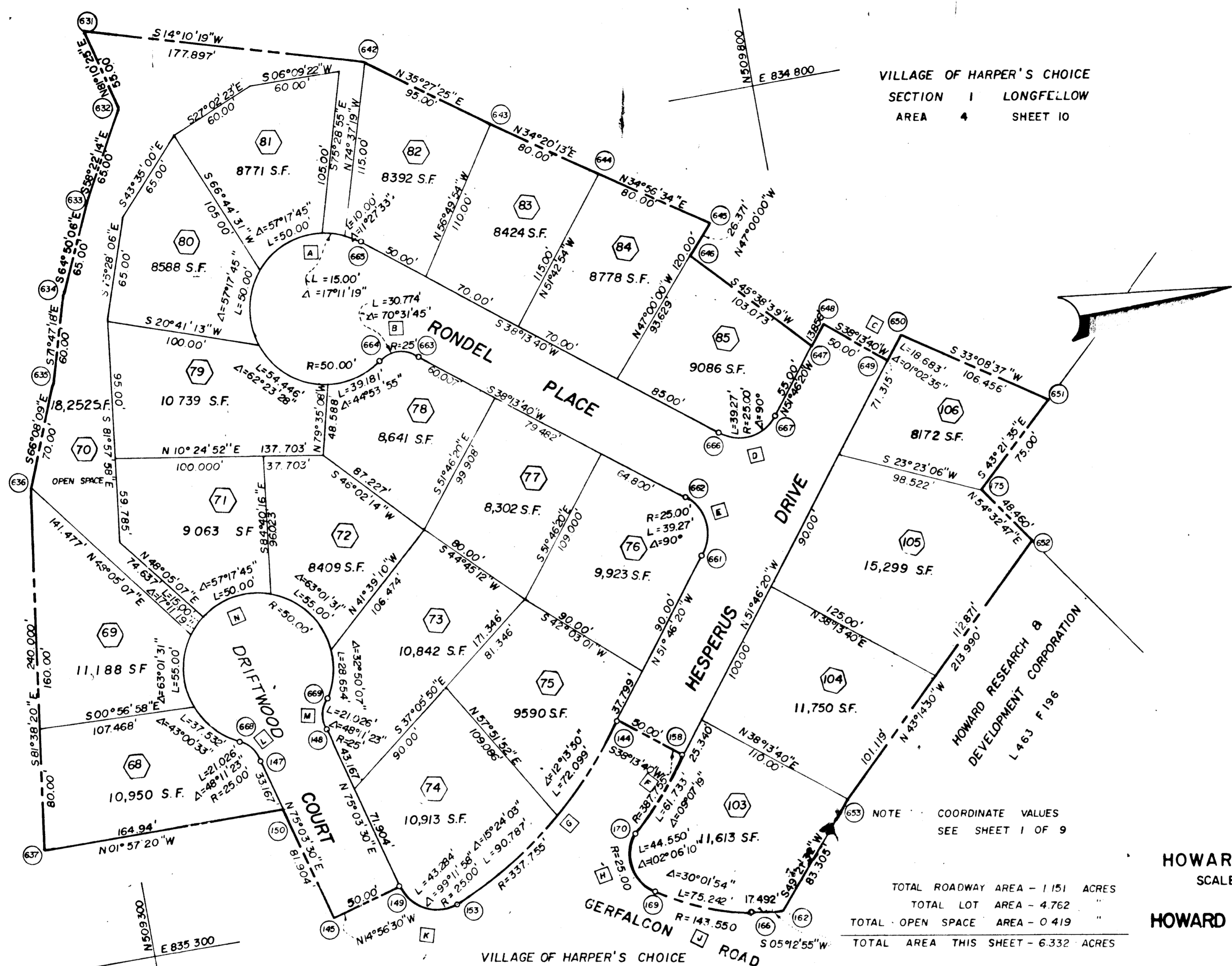

APPROVED FOR PUBLIC WATER AND PUBLIC SEWERAGE SYSTEMS, HOWARD COUNTY HEALTH DEPARTMENT

[Signature] 10-19-67
COUNTY HEALTH OFFICER DATE

APPROVED: HOWARD COUNTY PLANNING COMM

[Signature] 10-25-67
CHAIRMAN DATE

[Signature] 11-13-67
DIRECTOR DATE

APPROVED: HOWARD COUNTY ROADS DEPARTMENT

[Signature] 11-6-67
ROADS SUPERINTENDENT DATE

APPROVED: HOWARD COUNTY METROPOLITAN COMM

CHIEF ENGINEER DATE

OWNERS CERTIFICATE:

WE, THE "HOWARD RESEARCH & DEVELOPMENT CORPORATION", OWNERS OF THE PROPERTY SHOWN AND DESCRIBED HEREON ADOPT THIS PLAN OF SUBDIVISION, AND RESERVE THE FEE SIMPLE TITLE TO THE BEDS OF THE STREETS AND/OR ROADS SHOWN HEREON, AND IN CONSIDERATION OF THE APPROVAL OF THE PLAN BY THE PLANNING COMMISSION OF HOWARD COUNTY, MARYLAND, WE OURSELVES OUR HEIRS, OR ASSIGNS DO HEREBY GRANT UNTO THE BOARD OF COUNTY COMMISSIONERS OF HOWARD COUNTY, THE RIGHT AND OPTION TO ACQUIRE FOR THE CONSIDERATION OF ONE DOLLAR, THE FEE SIMPLE TITLE TO THE BEDS OF THE STREETS AND/OR ROADS SHOWN HEREON WITHIN THE PERIOD OF FIVE YEARS FROM THE DATE OF THE RECORDING OF THIS PLAT AMONG THE LAND RECORDS OF HOWARD COUNTY, MARYLAND

WITNESS OUR HAND AND SEAL THIS 2ND DAY OF August, 1967

THE HOWARD RESEARCH AND DEVELOPMENT CORPORATION

ATTEST: *[Signature]* BY *[Signature]* 8-2-67
AUTHORIZED AGENT DATE

SURVEYORS CERTIFICATE:

I, RICHARD P. BROWNE, HEREBY CERTIFY THAT THE PLAN SHOWN HEREON IS CORRECT, THAT IT IS A SUBDIVISION OF PART OF THE LAND WHICH BY DEED DATED DECEMBER 13, 1966 AND RECORDED AMONG THE LAND RECORDS OF HOWARD COUNTY, MARYLAND IN LIBER 463 AT FOLIO 196 WAS GRANTED AND CONVEYED BY CAILEEN AMES TO THE HOWARD RESEARCH AND DEVELOPMENT CORPORATION, AND THAT STONES AND MONUMENTS MARKED THUS ■ ARE IN PLACE AS SHOWN.

I FURTHER CERTIFY THAT THE REQUIREMENTS OF SECTION 60, ARTICLE 17, OF THE ANNOTATED CODE OF MARYLAND (AS AMENDED) AS FAR AS THEY RELATE TO THE MAKING OF THIS PLAT HAVE BEEN COMPLIED WITH.

[Signature] 8-1-67 5238
DATE REG NO

RECEIVED
NOV 22 1967
HOWARD COUNTY
PLANNING COMMISSION