

OWNERS DEDICATION

We the undersigned owners of the property shown hereon, adopt this plan of subdivision and reserve the fee simple title to the beds of the streets and/or roads shown hereon, and in consideration of the approval of this plan by the Planning Commission of Howard County, we ourselves, our heirs, or assigns, do give and grant unto the Board of County Commissioners of Howard County the right and option to acquire for the consideration of one dollar the fee simple title to the beds of the streets and/or roads shown hereon within the period of five years from the date of the recording of this plat among the Land Records of Howard County.

Witness our hands and seals this 18 day of November, 1967

Lawrence S. Lang Date *Nov 2, 1967*
 Green Dell Lane
 Highland, Maryland
Elsie C. Lang Date *Nov 2, 1967*

PO 12 F 82

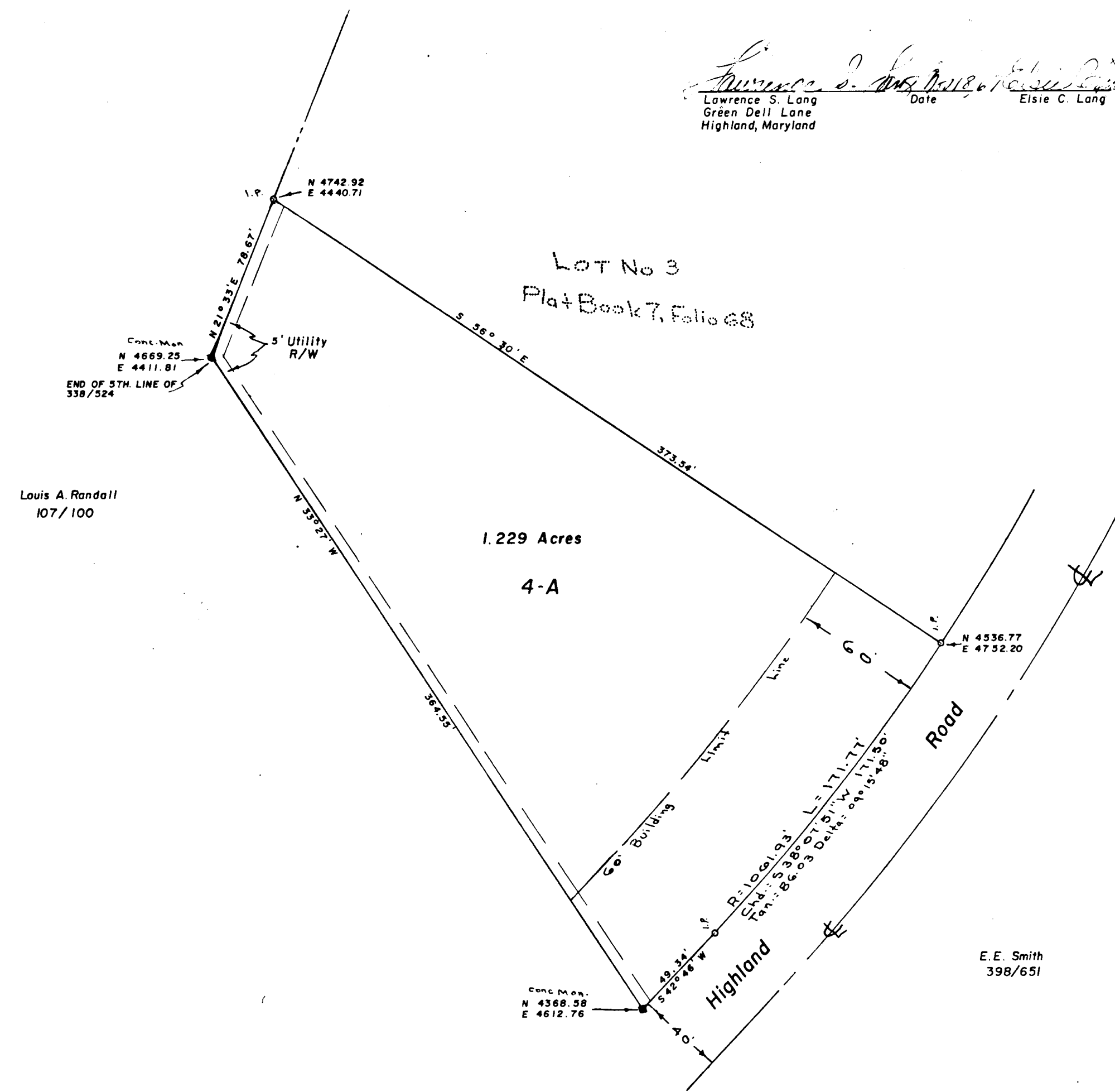

ENGINEERS CERTIFICATE

I hereby certify that the plan shown hereon is correct, that it is a resubdivision of Lot No. 4 as shown on Map of James J. Greeves Development as recorded in Plat Book No. 7 Folio 68.
 I further certify that the requirements of Section 60 Article 17 of the Annotated Code of Maryland, Acts of 1951 (Title Clerk of Court - Subtitle Clerk of Circuit Court) as far as they relate to the marking of this plat and setting of markers have been complied with.

Claude M. Skinner Jr.
 Claude M. Skinner Jr. Reg. Engineer & Land Surveyor No. 2237
 11 Court Place
 Ellicott City, Maryland

PLAT APPROVED BY

Approved for Private Water & Private Sewerage

[Signature]
 Date _____ Howard County Health Officer

[Signature]
 Date 11-22-67 Chairman of Planning Commission

[Signature]
 Date 11-22-67 Planning Director

[Signature]
 Date 11-23-67 County Roads Superintendent

[Signature]
 Date 11-24-67 Chief Engineer, Metropolitan Commission

Coordinates - Assumed

Note: The purpose of this plat is to correct distance error in both side lines of lot 4.

"LOT 4-A"
 REVISED PLAT
 FOR
 LOT NO. 4 JAMES J. GREEVES DEVELOPMENT
 FIFTH ELECTION DISTRICT OF HOWARD COUNTY
 CLARKSVILLE, MARYLAND
 SCALE: 1 IN. = 50 FT. OCTOBER 4, 1967

Note: The lot shown hereon comply with minimum ownership width and area as required by Maryland State Dept. of Health Regulations, and has been approved by the Howard County Health Dept.

RECORDED IN PLAT BOOK 12 FOLIO 82
 NOV 24 1967
 HOWARD COUNTY