

Note:
The origin of the coordinates shown hereon is assumed.

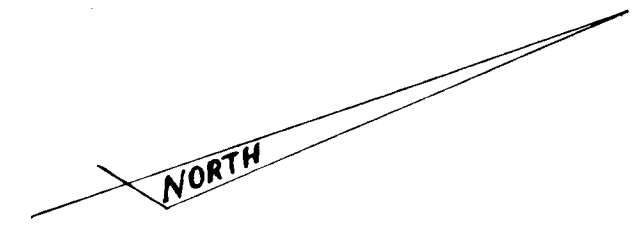
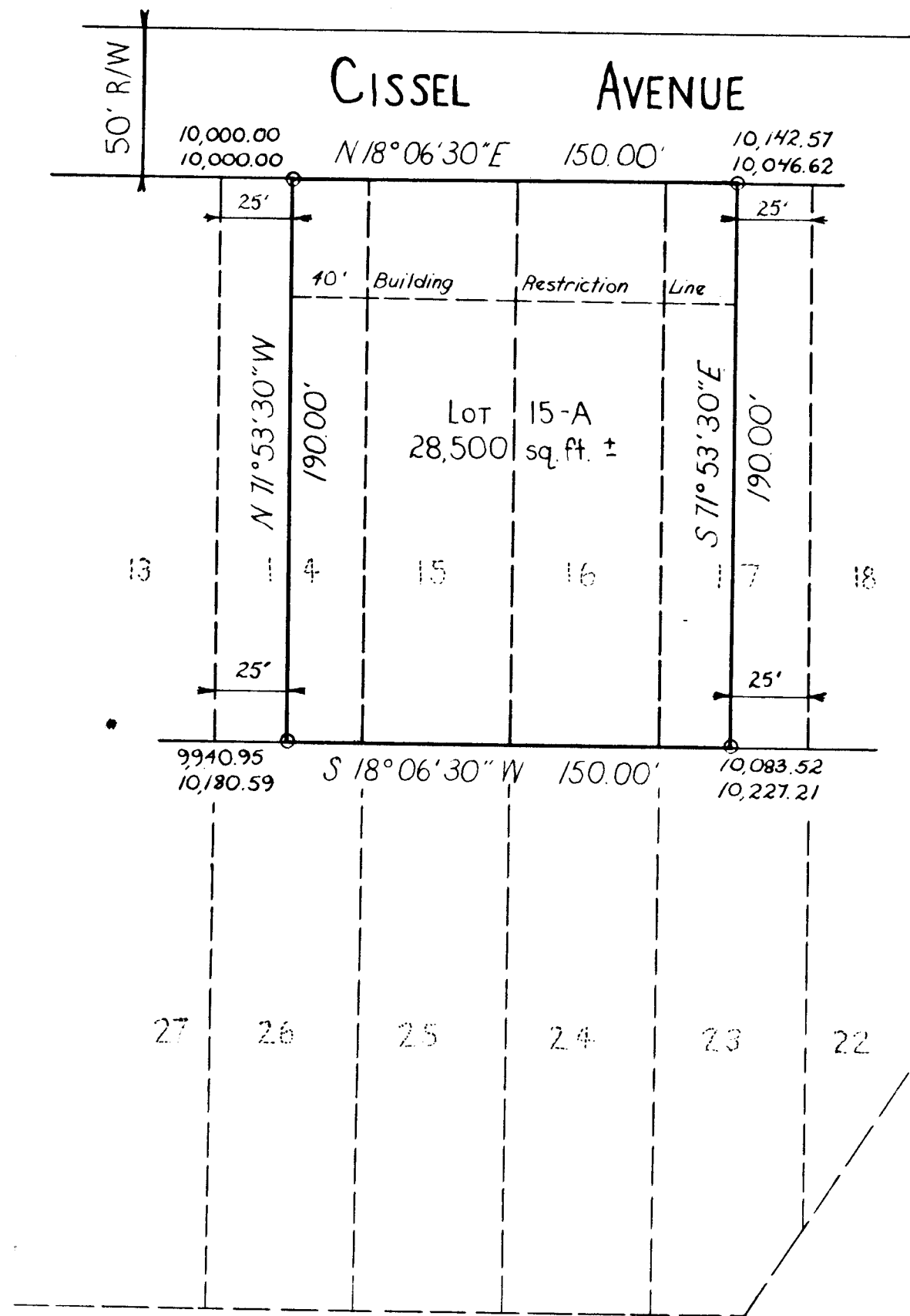

Note:
The purpose of this plat is to remove from record the interior lot lines shown on lots 14, 15, 16 and 17 Block 5 as recorded among the land records of Howard County, Maryland in Plat Book 3, Page 53.

OWNER & DEVELOPER
EARSON R. BROOKMAN & WIFE
125 CISSEL AVE.
NORTH LAUREL, MARYLAND

RESUBDIVISION OF PART OF LOT 14 AND LOT 17
AND ALL OF LOTS 15 AND 16
OF BLOCK 5,
NORTH LAUREL

6th Election District of Howard County, Maryland
Scale 1" = 50' June 16, 1967

RECORDED - PLAT BOOK 17 FOLIO 69
ON 7/13 1967 AMONG THE LAND RECORDS OF
HOWARD COUNTY, MD.

Resubdivision of part of lots 14 and 17
and all of lots 15 and 16, Block 5
Area shown on plat 0.654 Ac. ±
1 lot

APPROVED: HOWARD COUNTY HEALTH DEPT.
FOR PUBLIC WATER AND SEWERAGE SYSTEMS
[Signature] July 10 1967
County Health Officer Date
APPROVED: HOWARD COUNTY PLANNING COMM.
[Signature] 7-10-67
Chairman Date
[Signature] 7-11-67
Director Date
APPROVED: HOWARD COUNTY ROADS DEPT.
[Signature] 7-11-67
Roads Superintendent Date
APPROVED: HOWARD COUNTY METROPOLITAN COMM.
[Signature] 7-11-67
Chief Engineer Date

OWNERS CERTIFICATE

We, Earson R. Brookman and Dorothy R. Brookman, owners of the property shown and described hereon, adopt this plan of subdivision and reserve the fee simple title to the beds of the streets and/or roads shown hereon and in consideration of the approval of this plat by the Planning Commission of Howard County, Maryland, we ourselves, our heirs, or assigns do hereby give and grant unto the Board of Howard County Commissioners the right and option to acquire for the consideration of one dollar the fee simple title to the beds of the streets and/or roads shown hereon within the period of five years from the date of the recording of this plat among the land records of Howard County, Maryland.
Witness our hands and seals this 19th day of June, 1967

[Signature]
Earson R. Brookman
[Signature]
Dorothy R. Brookman

SURVEYORS CERTIFICATE

I, Curt A.H. Jeschke hereby certify that the plan shown hereon is correct that it is a subdivision of all of the land which by deed dated Nov. 20, 1961 and recorded among the land records of Howard County, Maryland in Liber WHH 376 at Folio 401 was granted and conveyed by the Laurel Development Company, Inc. to Earson R. Brookman and his wife, Dorothy R. Brookman, and all the land which by deed dated July 6, 1965 and recorded among the land records of Howard County, Maryland in Liber WHH 438 at Folio 708 was granted and conveyed by the Laurel Realty Company to Earson R. Brookman and his wife, Dorothy R. Brookman.

I further certify that the requirements of section 60, Article 17 of the Annotated Code of Maryland (As amended) as far as they relate to the making of this plat have been complied with.

June 16, 1967
Date

[Signature]
Reg. No. 2351

PURDUM
&
JESCHKE
ENGINEERS &
LAND SURVEYORS
24 PARK AVENUE
ELLCOTT CITY,
MARYLAND

