

N° IN	RADIUS	LENGTH	DELTA	TANGENT	CHD BEARING	DIST.
4-5	25.00	32.27	90°00'00"	25.00	N 48°00'00" W	35.36
6-7	50.00	218.63	-	-	-	-
7-8	25.00	30.77	70°31'44"	17.68	S 38°15'32" E	28.87
9-10	25.00	32.27	90°00'00"	25.00	S 42°00'00" W	35.36

N°	NORTH	EAST	N°	NORTH	EAST
1	10,243.45	11,713.73	8	10,022.04	11,473.22
2	10,224.31	11,653.14	9	10,071.83	11,475.57
3	10,056.84	11,661.93	10	10,045.85	11,551.51
4	10,050.78	11,552.08	11	10,037.80	11,304.41
5	10,074.14	11,525.80	12	10,402.27	11,285.31
6	10,182.29	11,520.16	13	10,214.35	11,662.82
7	10,131.72	11,456.04	14	10,316.48	11,714.75

NOTE: THE ORIGIN OF THE COORDINATES SHOWN HEREON IS ASSUMED.

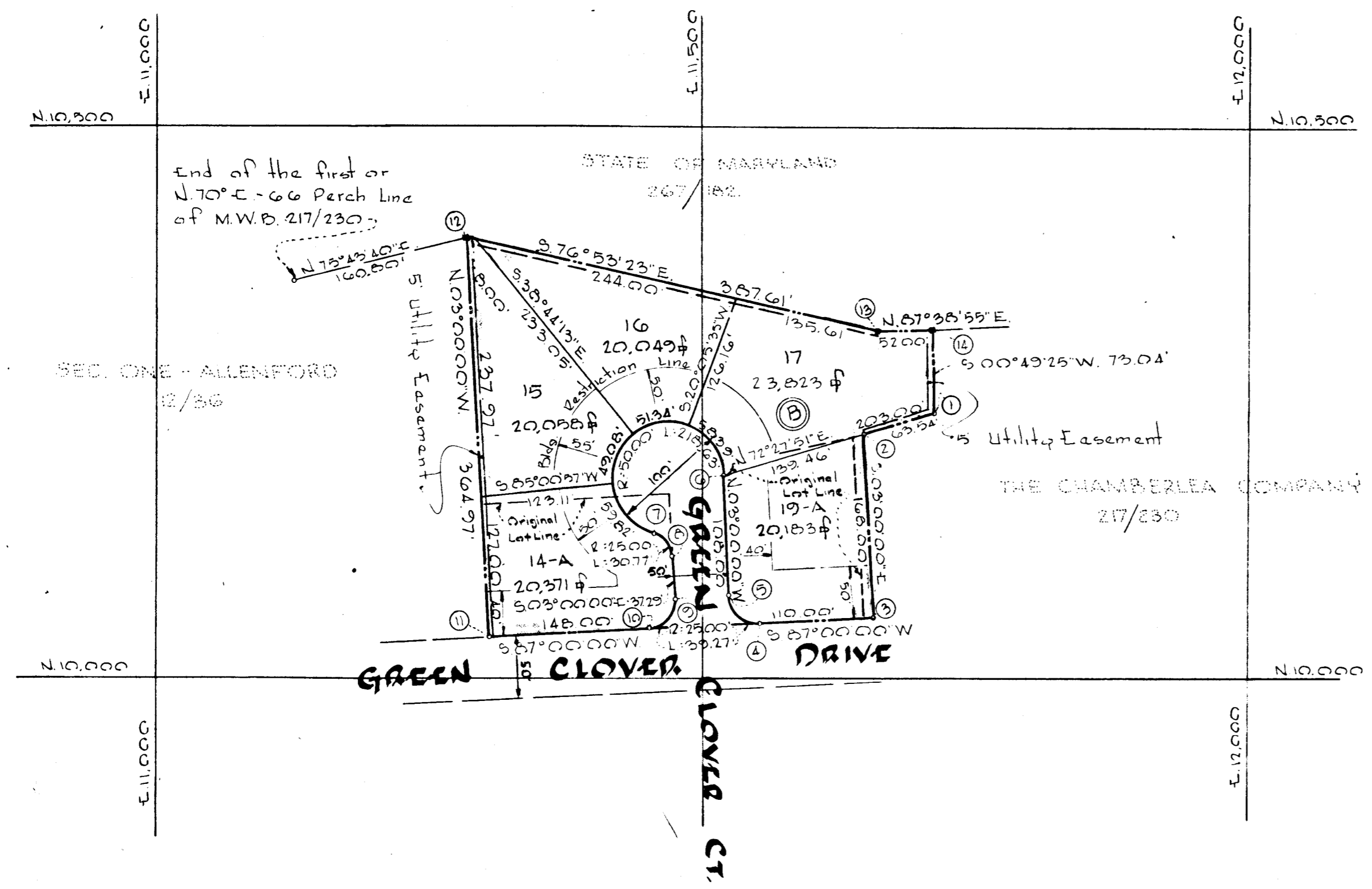

THE LOTS SHOWN HEREON COMPLY WITH MINIMUM OWNERSHIP WIDTH AND LOT AREA AS REQUIRED BY MARYLAND STATE DEPARTMENT OF HEALTH REGULATIONS.

TOTAL AREA SHOWN: 2.548 Ac ±
 TOTAL AREA OF ROADWAYS: 0.149 Ac ±
 TOTAL N° OF LOTS: 5

SECTION N° 1-A
 AND RESUBDIVISION OF LOTS 14 & 19 BLOCK "B"

ALLENFORD

2ND ELECTION DISTRICT HOWARD COUNTY, MARYLAND

MAY 31, 1967 SCALE: 1" = 100'

RECORDED PLAT BOOK 12 FOLIO 68
 OWNER AND DEVELOPER ON JUL 31 1967 AMONG THE LAND RECORDS OF
 THE CHAMBERLEA COMPANY HOWARD COUNTY, MD.
 2620 FREDERICK ROAD CATONSVILLE, MARYLAND

APPROVED: HOWARD COUNTY HEALTH DEPT.
 FOR PRIVATE WATER AND SEWERAGE SYSTEMS
 COUNTY HEALTH OFFICER DATE 6-28-67
 APPROVED: HOWARD COUNTY PLANNING COMM.
 MANAGER DATE July 3, 1967
 DIRECTOR DATE 7-3-67
 APPROVED: HOWARD COUNTY ROADS DEPT.
 ROADS SUPERINTENDENT DATE 6-23-67
 APPROVED: HOWARD COUNTY METROPOLITAN COMM.
 CHIEF ENGINEER DATE 6-28-67

OWNER'S CERTIFICATE:
 WE, THE CHAMBERLEA CO., OWNERS OF THE PROPERTY SHOWN AND DESCRIBED HEREON, ADOPT THIS PLAN OF SUBDIVISION AND RESERVE THE FEE SIMPLE TITLE TO THE BEDS OF THE STREETS AND/OR ROADS SHOWN HEREON AND IN CONSIDERATION OF THE APPROVAL OF THIS PLAT BY THE PLANNING COMMISSION OF HOWARD COUNTY, MARYLAND, WE OURSELVES, OUR HEIRS, OR ASSIGNS DO HEREBY GIVE AND GRANT UNTO THE BOARD OF COUNTY COMMISSIONERS THE RIGHT AND OPTION TO ACQUIRE FOR THE CONSIDERATION OF ONE DOLLAR THE FEE SIMPLE TITLE TO THE BEDS OF THE ROADS AND/OR STREETS SHOWN HEREON WITHIN THE PERIOD OF FIVE YEARS FROM THE DATE OF THE RECORDING OF THIS PLAT AMONG THE LAND RECORDS OF HOWARD COUNTY, MARYLAND.
 WITNESS OUR HANDS AND SEALS THIS 31ST DAY OF MAY 1967
 Douglas C. Lichter

SURVEYOR'S CERTIFICATE:
 I, CURT A. H. JESCHKE, HEREBY CERTIFY THAT THE PLAN SHOWN HEREON IS CORRECT, THAT IT IS A SUBDIVISION OF A PART OF THE LAND WHICH BY DEED DATED MARCH 31, 1967 AND RECORDED AMONG THE LAND RECORDS OF HOWARD COUNTY, MARYLAND IN LIBER WITH 466 AT FOLIO 433 WAS GRANTED AND CONVEYED BY DOUGLAS C. LICHLITER AND DORIS R. LICHLITER HIS WIFE, TO THE CHAMBERLEA COMPANY, AND THAT STONES AND MONUMENTS MARKED THUS ■ ARE IN PLACE AS SHOWN.
 I FURTHER CERTIFY THAT THE REQUIREMENTS OF SECTION 60, ARTICLE 17, OF THE ANNOTATED CODE OF MARYLAND (AS AMENDED) AS FAR AS THEY RELATE TO THE MAKING OF THIS PLAT HAVE BEEN COMPLIED WITH.
 31 MAY 1967
 DATE REG. N° 2351

PURDUM AND JESCHKE ENGINEERS & LAND SURVEYORS
 24 PARK AVENUE
 ELICOTT CITY, MARYLAND
 D.H.
 ENGINEER & LAND SURVEYOR
 STATE OF MARYLAND