

OWNERS CERTIFIC,

We, John S. Elliker and Janet C. Elliker his wife, Robert F. Thomson and Davida A. Thomson his wife, owners of the property shown and described hereon adopt this plan of subdivision.

Witness our hands and seal this 15th day of March 1967

John S. Elliker
Date 3/15/67 John S. Elliker
3600 May Street
Wheaton, Md.

Janet C. Elliker
Date 3/15/67 Janet C. Elliker

Robert F. Thomson
Date 3/15/67 Robert F. Thomson
431 Windemere Way
Jessup, Md.

ENGINEERS CERTIFICATE

I hereby certify that the plan shown hereon is correct, that it is a resubdivision of Lots 7, 8, and 9 as shown on Plat of Dogwood as recorded in Plat Book 6, Folio 82.

I further certify that the requirements of Sect. 72A to 72D of the Annotated Code of Maryland, Acts of 1951 (Title Clerk of Court, Subtitle Clerk of Circuit Court) as far as they relate to the marking of this plot and the setting of markers have been complied with.

Claude M. Skinner Jr.
Claude M. Skinner Jr. Reg. Engineer & Land Surveyor No. 2237
11 Court Place
Ellicott City, Maryland

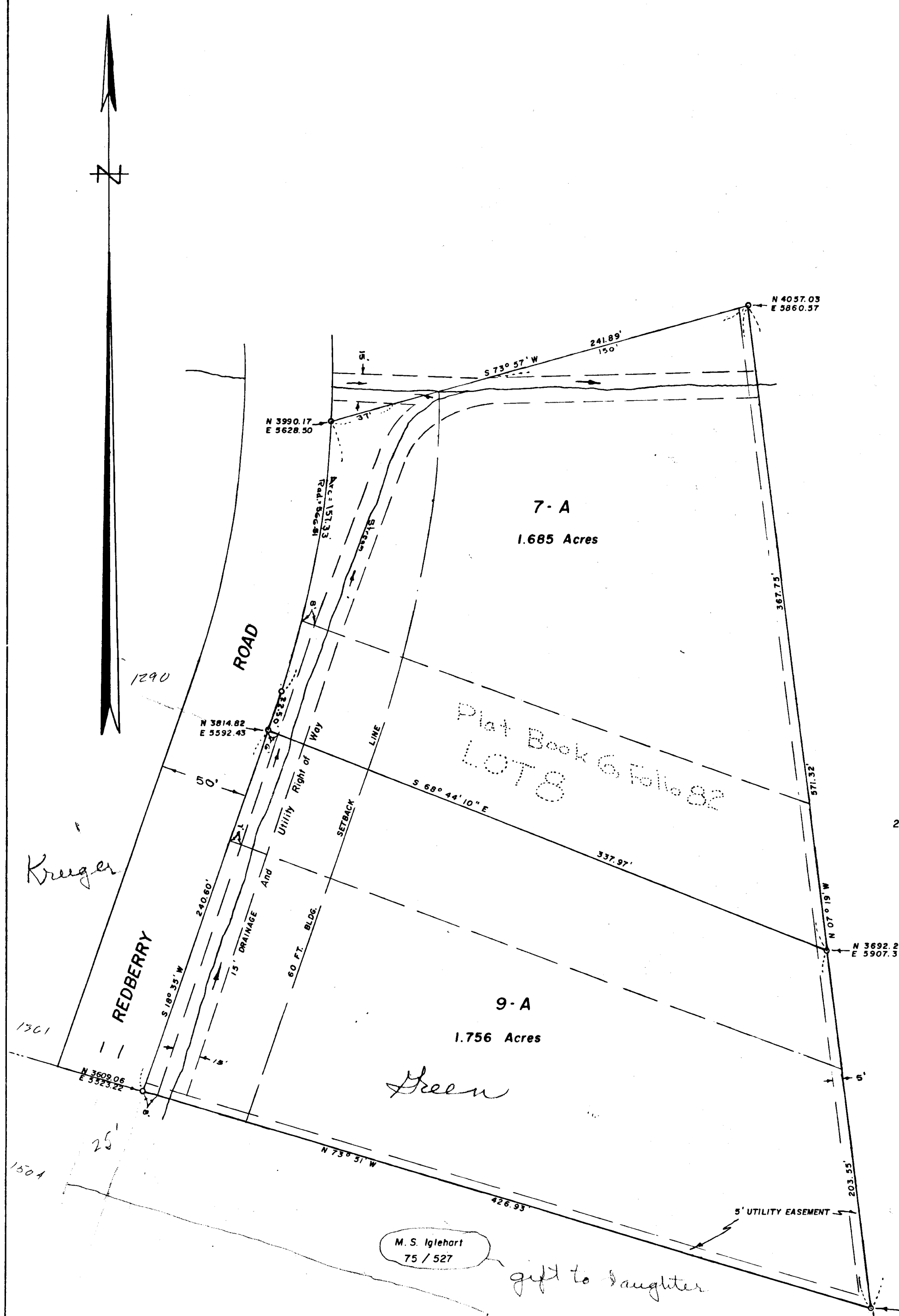

C. F. Cole
214/422

Coordinates - Assumed

Note: The lots shown hereon comply with minimum ownership width and lot areas as required by Maryland State Dept. of Health Regulations, and have been approved by the Howard County Health Dept.

PLAT APPROVED BY

Approved for Private Water & Private Sewerage System

Blair J. Ward
Date 3/15/67 Blair J. Ward
Howard County Health Officer

Wilma M. Sarma
Date 5/24/67 Wilma M. Sarma
Chairman of Planning Commission

Thomas D. Harris Jr.
Date 5-24-67 Thomas D. Harris Jr.
Planning Commission Director

Herman S. Hill
Date 5-20-67 Herman S. Hill
County Roads Superintendent

W. O. Libert
Date 5-17-67 W. O. Libert
Chief Engineer for Metropolitan Commission

RE SUBDIVISION PLAT
OF
LOTS 7, 8, 9 DOGWOOD
FIFTH ELECTION DISTRICT OF HOWARD COUNTY
CLARKSVILLE, MARYLAND
SCALE: 1 IN. = 50 FT. MARCH 15, 1967

RECORDED PLAT BOOK 12, FOLIO 59
on MAY 29 1967 AMONG THE LAND RECORDS OF
HOWARD COUNTY, MD.

RB 12 F 59