

COORDINATE TABLE

N <sup>o</sup>	NORTH	EAST	N <sup>o</sup>	NORTH	EAST	N <sup>o</sup>	NORTH	EAST
1	12,324.81	10,410.74	15	12,061.83	10,699.44		~	~
2	12,409.58	10,491.26	16	12,024.10	10,675.17		~	~
3	12,475.55	10,542.30	17	12,153.22	10,524.36		~	~
4	12,169.43	10,557.69	18	12,127.52	10,509.24	21	12,194.32	10,490.56
5	12,451.63	10,715.26	19	12,152.67	10,466.16	22	12,303.68	10,658.96
6	12,426.01	10,768.81	20	12,221.41	10,349.04	23	12,313.68	10,748.49
7	12,448.91	10,722.81		~	~	24	12,168.94	10,533.64
8	12,434.25	10,977.93		~	~	25	12,254.00	10,664.62
9	12,455.77	10,985.61		~	~	26	12,264.20	10,754.15
10	12,397.37	11,080.89		~	~		~	~
11	12,240.41	11,116.08		~	~		~	~
12	12,220.65	11,076.96		~	~		~	~
13	12,136.74	10,959.31		~	~		~	~
14	12,096.80	10,823.57		~	~		~	~

NOTE: THE ORIGIN OF THE COORDINATES SHOWN HEREON IS ASSUMED.

NOTE: THE LOTS SHOWN HEREON COMPLY WITH MINIMUM OWNERSHIP WIDTH AND LOT AREA AS REQUIRED BY MARYLAND STATE DEPARTMENT OF HEALTH REGULATIONS.

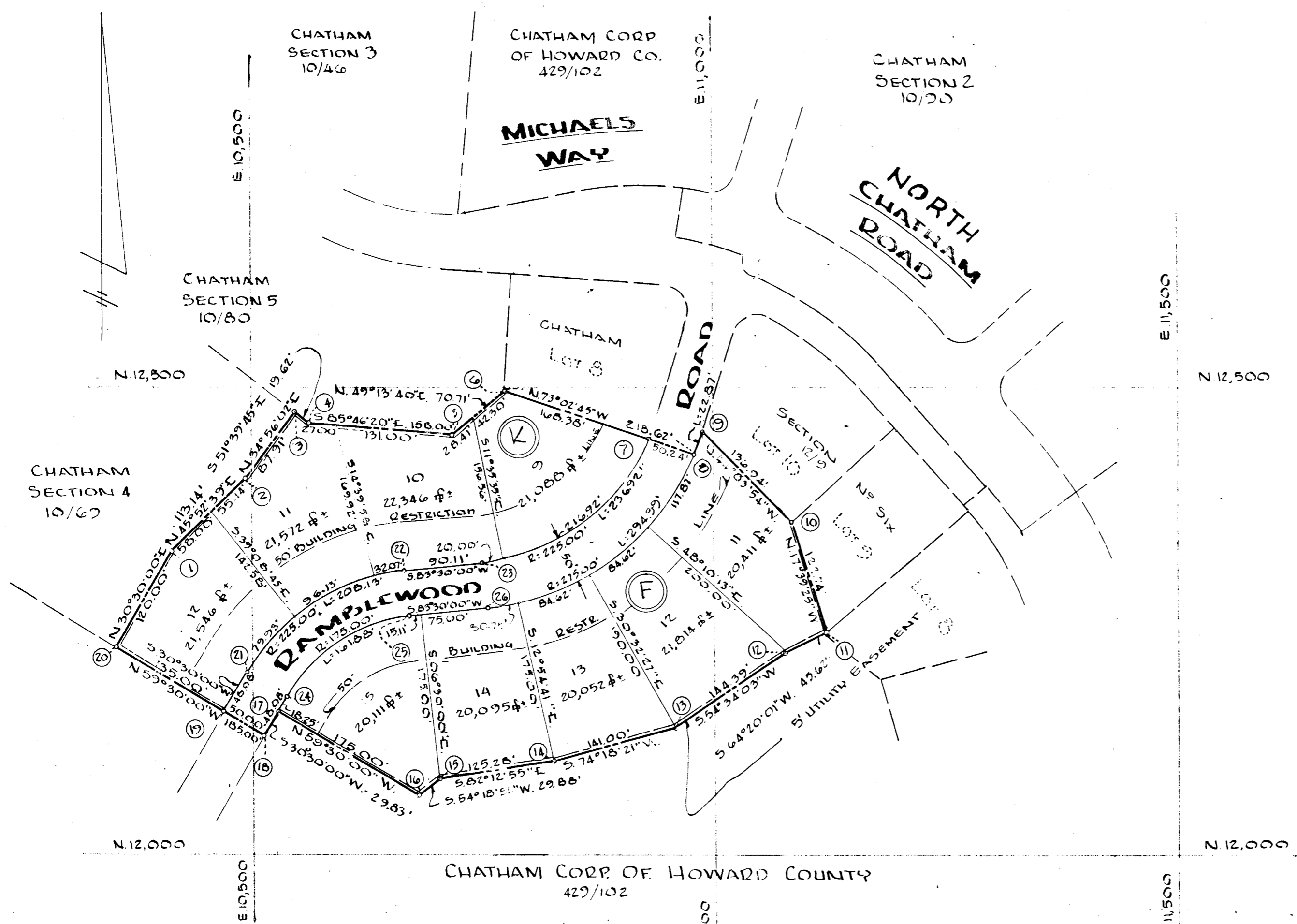

SECTION No. 7  
**CHATHAM**

SECOND ELECTION DISTRICT - HOWARD CO. MARYLAND  
20 DECEMBER, 1966 SCALE: 1" = 100'

TABLE OF CURVE DATA

N <sup>o</sup> & N <sup>o</sup>	RADIUS	LENGTH	TAN.	DELTA	CHDBEAR.	DIST.
7-23	225.00	236.92'	130.17'	60° 19' 52"	N 53° 20' 04" E	226.13'
21-22	225.00	208.13	112.18'	53° 00' 00"	S 57° 00' 00" W	200.79'
24-25	175.00	161.88'	87.25'	53° 00' 00"	S 57° 00' 00" W	156.17'
26-9	275.00	317.86'	179.36'	66° 13' 34"	S 50° 23' 13" W	300.46'
8-9	275.00	22.87'	11.44'	04° 45' 50"	S 19° 39' 21" W	223.00'

TOTAL N<sup>o</sup> OF LOTS: 26  
TOTAL AREA SHOWN: 5.016 Acs ±  
TOTAL AREA OF ROADWAYS: 0.676 Acs ±

OWNER & DEVELOPER  
THE CHATHAM CORPORATION OF HOWARD COUNTY  
687 BALTIMORE NAT'L PIKE  
ELLCOTT CITY - MARYLAND

RECORDED PLAT BOOK 12 FOLIO 57  
ON MAY 26, 1967 AMONG THE LAND RECORDS OF  
HOWARD COUNTY, MD.

APPROVED: HOWARD COUNTY HEALTH DEPARTMENT FOR PUBLIC WATER AND SEWERAGE SYSTEMS  
*Dr. Thos. R. Sharp* per *Palmer E. Wine* 5-24-67  
County Health Officer Date  
APPROVED: HOWARD COUNTY PLANNING COMM.  
*Wilma M. Danner* 5-24-67  
Chairman Date  
*Thomas L. Harwood* 5-24-67  
Director Date  
APPROVED: HOWARD COUNTY ROADS DEPARTMENT  
*Norman E. McNeil* 5-22-67  
Roads Superintendent Date  
APPROVED: HOWARD COUNTY METROPOLITAN COMM.  
*W. O. Roberts* 5-22-67  
Chief Engineer Date

OWNERS CERTIFICATE: We, the Chatham Corporation of Howard County, owners of the property shown hereon, adopt this plan of subdivision, and reserve the fee simple title to the beds of the streets and/or roads shown hereon, and in consideration of approval of the plat by the Planning Commission of Howard County, Md., we for ourselves, our heirs, or assigns do hereby give and grant unto the Board of County Commissioners, the right and option to acquire for the consideration of one dollar, the fee simple title to the beds of the streets and/or roads shown hereon within the period of five years from the date of the recording of this plat among the land records of Howard County, Maryland. Witness our hands and seals this 22<sup>nd</sup> day of December, 1966

SURVEYORS CERTIFICATE: I, Curt A.H. Jeschke, hereby certify that the plat shown is correct, that a subdivision of a part of the land which by deed dated Dec. 3, 1964 and recorded among the land records of Howard County, Maryland, in Liber W44429 at folio 102, was granted and conveyed by H. Lee Ramsberg, and Lillian S. Ramsberg, his wife, and Alva S. Ramsberg, widower, to the Chatham Corporation of Howard County and that stones and monuments marked thus ■ are in place as shown. I further certify that the requirements of section 72-B, Article 17 of the Annotated Code of Maryland (as amended) as far as they relate to the making of this plat have been complied with.  
12 DECEMBER, 1966  
Date

PURDUM & JESCHKE  
ENGINEERS  
24 PARK AVENUE  
ELLCOTT CITY, MD.