

OWNERS CERTIFICATE:

WE, THE HOWARD RESEARCH AND DEVELOPMENT CORP. OWNERS OF THE PROPERTY SHOWN AND DESCRIBED HEREON, ADOPT THIS PLAN OF SUBDIVISION AND RESERVE THE FEE SIMPLE TITLE TO THE BEDS OF THE STREETS AND/OR ROADS SHOWN HEREON, AND IN CONSIDERATION OF THE APPROVAL OF THIS PLAN BY THE PLANNING COMMISSION OF HOWARD COUNTY, MARYLAND WE OURSELVES OUR HEIRS AND ASSIGNS, DO HEREBY GIVE AND GRANT UNTO THE BOARD OF COUNTY COMMISSIONERS THE RIGHT AND OPTION TO ACQUIRE FOR THE CONSIDERATION OF ONE DOLLAR THE FEE SIMPLE TITLE TO THE BEDS OF THE STREETS AND/OR ROADS SHOWN HEREON WITHIN THE PERIOD OF FIVE YEARS FROM THE RECORDING OF THIS PLAN AMONG THE LAND RECORDS OF HOWARD COUNTY, MARYLAND.

WITNESS OUR HANDS AND SEALS THIS 13 DAY OF April 1967

BY: David W. Wilson Acting Agent

ATTEST: Charles Smith

NOTE: THIS PLAT HAS BEEN AMENDED TO REFLECT CORRECTIONS OF ERRORS IN DRAFTING AND AREA COMPUTATIONS.

NOTE: THIS FINAL RECORD PLAT SUPERSEDES THE FINAL RECORD PLAT PREVIOUSLY RECORDED ON FEB 27, 1967, IN LIBER 12 FOLIO 12 OF THE LAND RECORDS OF HOWARD COUNTY, SAID PLAT IS HEREBY DECLARED NULL AND VOID AND OF NO FURTHER EFFECT.

SURVEYORS CERTIFICATE:

I, RUBELL E. LOWRIAN, HEREBY CERTIFY THAT THE PLAN SHOWN HEREON IS CORRECT AND IS A SUBDIVISION OF PART OF THE LAND WHICH BY DEED DATED OCT. 14, 1963 AND RECORDED AMONG THE LAND RECORDS OF HOWARD COUNTY, MARYLAND IN LIBER W.H.H. 400 FOLIO 8 WAS GRANTED AND CONVEYED BY G.E.S. EUTECHIOS TO THE HOWARD RESEARCH AND DEVELOPMENT CORP. AND PART OF THE LAND WHICH BY DEED DATED MAY 31, 1963 AND RECORDED AMONG THE LAND RECORDS OF HOWARD COUNTY, MARYLAND IN LIBER W.H.H. 400 FOLIO 715 (PARCEL 2, SCHEDULE A) WAS GRANTED AND CONVEYED BY FARMINGDALE INC TO THE HOWARD RESEARCH & DEVELOPMENT CORP. AND THAT STONES AND/OR MONUMENTS SHOWN THEREON ARE IN PLACE AS SHOWN.

I FURTHER CERTIFY THAT THE REQUIREMENTS OF SECTION 60 ARTICLE 17 OF THE ANNOTATED CODE OF MARYLAND (AS AMENDED) AS FAR AS THEY RELATE TO THE MAKING OF THIS PLAT HAVE BEEN COMPLIED WITH.

Rubell E. Lowrian 3-23-67
 RUBELL E. LOWRIAN REG. No. 18 2017 DATE

COORDINATES					
NO	NORTH	EAST	NO	NORTH	EAST
57	505920.00	835890.00	58	505906.500	835895.700
59	505903.00	835500.00	60	505915.14	835895.55
61	505700.00	835292.40	62	505915.00	835892.00
63	505422.02	835311.14	64	505939.67	835877.58
65	505403.78	835274.10	66	505932.74	835879.33
64A	505414.65	835290.79	64A	505930.89	835882.88
70	505941.53	835939.33			
71	505797.82	835930.17			
72	505762.72	835909.06			
73	505575.14	835827.03			
74	505501.59	835999.33			
75	505435.09	835945.01			

GRANT OF EASEMENT FOR WATER AND SEWER

WE, THE HOWARD RESEARCH AND DEVELOPMENT CORPORATION, OWNER OF THE PROPERTY SHOWN AND DESCRIBED HEREON DO HEREBY GRANT UNTO THE HOWARD COUNTY METROPOLITAN COMMISSION, ITS SUCCESSORS AND ASSIGNS, THE RIGHT TO LAY, CONSTRUCT AND MAINTAIN WATER AND SEWER MAINS AND SERVICES PIPES IN CONNECTION THEREWITH, IN AND UNDER THE RIGHT-OF-WAY OF THE ROADS AND STREETS AS SHOWN HEREON

HOWARD RESEARCH AND DEVELOPMENT CORP.
 PARCEL 2 SCHEDULE A W.H.H. 400/715

ALL UTILITY AND DRAINAGE EASEMENTS SHOWN HEREON MAY BE USED FOR THE INSTALLATION AND MAINTENANCE OF SEWER, DRAINAGE AND OTHER UNDERGROUND UTILITY SERVICES AS REQUIRED BY AUTHORIZED AGENCIES OF HOWARD COUNTY

OPEN SPACE IS AVAILABLE FOR USE OF DRAINAGE EASEMENTS IN ACCORDANCE WITH THE APPROVED FINAL DEVELOPMENT CRITERIA FOR PHASE II, VILLAGE OF WILDE LAKE, AS RECORDED IN THE LAND RECORDS OF HOWARD COUNTY IN PLAT BOOK 11, FOLIO 20

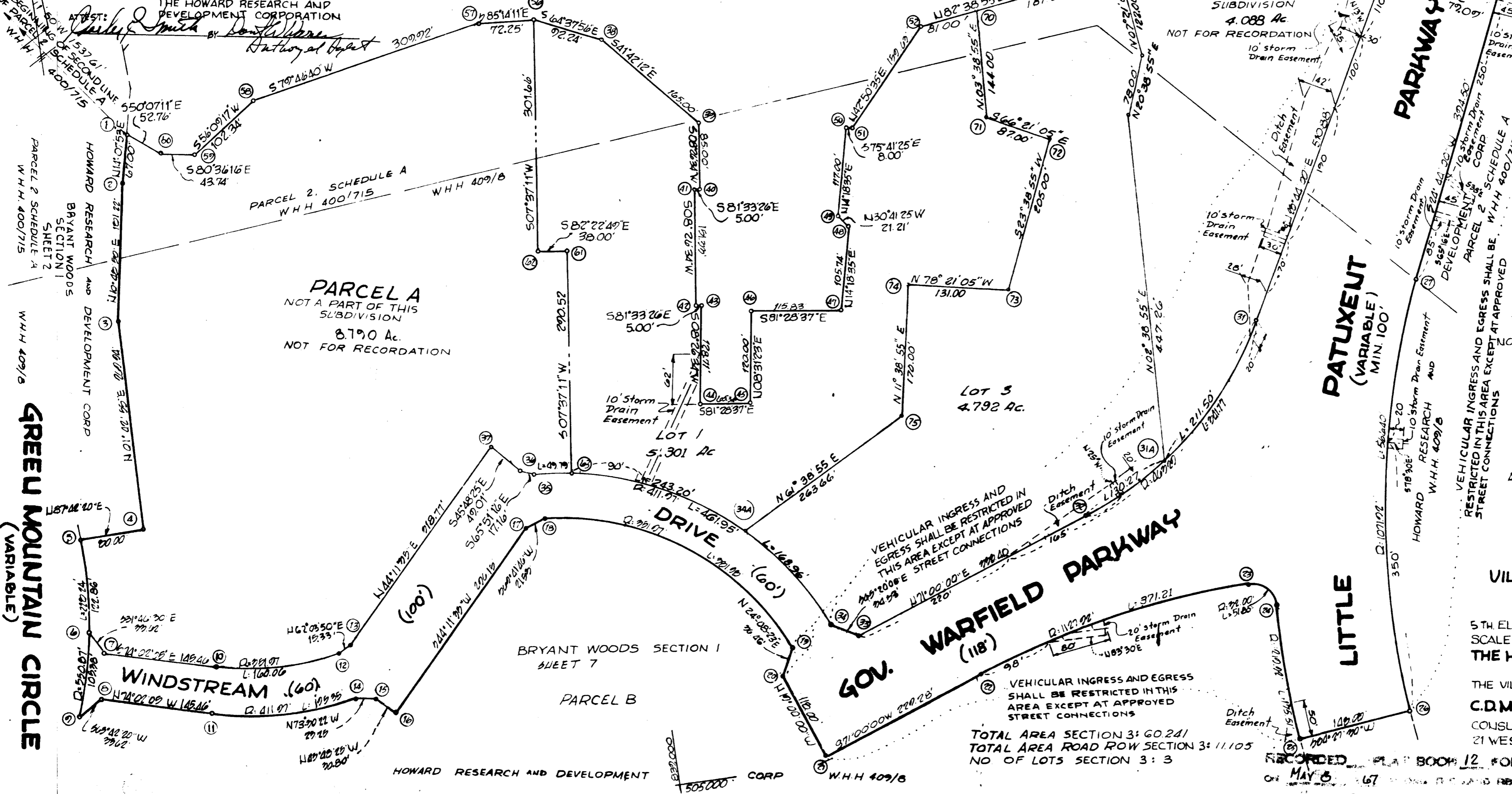

COORDINATES					
NO	NORTH	EAST	NO	NORTH	EAST
1	505940.97	836146.34	2	505904.00	835840.00
3	505700.00	835292.40	4	505915.14	835895.55
5	505422.02	835311.14	6	505915.00	835892.00
7	505209.54	835240.28	8	505924.43	835872.43
9	505184.42	835410.72	10	505929.10	835876.78
11	505211.15	835355.82	12	505923.97	835882.72
13	505184.42	835410.72	14	505918.32	835878.82
15	505167.77	835421.52	16	505915.00	835892.00
17	505530.62	835854.45	18	505939.67	835877.58
19	505182.89	835162.60	20	505932.74	835879.33
21	505008.08	835191.11	22	505927.00	835882.88
23	505444.15	835772.30	24	505910.45	835901.34
25	505935.94	835999.33	26	505904.00	835840.00
27	505901.04	835909.32	28	505907.00	835902.47
29	505930.93	835947.16	30	505928.00	835907.81
31	505900.99	835932.21	32	505925.04	835927.88
33	505915.12	835925.88	34	505910.00	835927.88
35	505428.82	835871.81	36	505925.63	835925.82
37	505410.71	835831.01	38	505924.43	835924.35
39	505891.89	835915.12	40	505927.72	835914.24
41	505767.95	835937.47	42	505916.26	835915.47
43	505677.52	835920.42	44	505900.21	835910.52
45	505460.82	835916.14	46	505909.00	835918.77
47	505502.03	835929.85	48	505904.00	835928.61
49	505702.74	835931.70	50	505916.11	835942.70
51	505814.13	835930.43	52	505931.17	835945.80
53	505745.81	835927.58	54	505926.75	835942.82
55	505826.75	835942.82	56	505904.00	835942.82

CURVE DATA					
NO	A	RAD	LEN	TAN	CHD BEARING
1	124.45	550.87	122.86	4.47	N04°05'42"E 122.86'
2	109.57	550.87	105.38	32.85	N12°57'55"E 105.22'
3	62.10	351.97	98.08	212.25	N57°49'57"W 326.29'
4	62.10	411.97	44.95	238.66	N57°49'15"W 498.12'
5	114.4	210.97	81.97	99.55	S07°37'00"E 109.55'
6	109.57	351.97	100.06	81.44	S10°07'46"E 158.47'
7	18.9	1127.92	371.21	107.30	N00°25'43"E 349.85'
8	62.10	320.00	5.95	33.63	S43°49'14"E 46.36'
9	30.14	107.82	566.40	87.91	N01°23'12"W 175.36'
10	42.16	468.29	341.77	179.03	N49°57'00"E 334.07'

NOTE: THE COORDINATES SHOWN HEREON ARE BASED ON THE MARYLAND GRID SYSTEM. ALL REQUIREMENTS TO BE IN ACCORDANCE WITH THE APPROVED FINAL DEVELOPMENT CRITERIA FOR PHASE II, VILLAGE OF WILDE LAKE, AS RECORDED IN THE LAND RECORDS OF HOWARD COUNTY IN PLAT BOOK 11 FOLIO 34 TO 46

AREAS: NO. OF LOTS THIS SHEET: 7
 TOTAL AREA SHOWN ON THIS SHEET: 18.091 Ac.
 LOED OF ROAD ROW THIS SHEET: 7.998 Ac.

AMENDED PLAT COLUMBIA

VILLAGE OF WILDE LAKE SUBDIVISION SECTION 3 WILDE LAKE AND PORTOFILLO

5TH ELECTION DIST. HOWARD COUNTY, MD.
 SCALE: 1"=100' MAY 8, 1967.

THE HOWARD RESEARCH AND DEVELOPMENT CORP.

THE VILLAGE OF CROSS WEYS BALTIMORE, MARYLAND

C.D. MESSICH, JR. & ASSOCIATES, INC.
 CONSULTING ENGINEERS & LAND SURVEYORS
 21 WEST STREET ANNAPOLIS, MARYLAND

RECORDED PLAT BOOK 12 FOLIO 32
 MAY 8 1967
 AMENDED SHEET 1 OF 3

14

COORDINATES			
NO	NORTH	EAST	
1	506755.06	839756.75	
2	506568.16	839289.49	
3	506604.76	839507.95	
4	506649.48	839599.61	
5	506660.75	839709.83	
6	506630.09	839754.11	
7	506627.27	839856.05	
8	506644.20	840047.57	
9	506682.22	840184.76	
10	506575.16	840358.94	
11	506453.72	840324.94	
12	505928.95	840077.81	
13	505859.97	840214.37	
14	506654.70	840607.81	
15	506637.00	840421.27	
16	506576.67	840356.39	

COORDINATES			
NO	NORTH	EAST	
17	505931.17	839459.00	
18	505816.11	839342.70	
19	505684.49	839324.61	
20	505599.20	839183.93	
21	505490.21	839101.57	
22	505618.26	839115.47	
23	505767.21	839142.64	
24	505974.48	839045.35	
25	506020.00	838890.00	
26	505965.49	839725.00	
27	505814.13	839350.45	
28	505702.74	839313.78	
29	505582.03	839298.48	
30	505480.52	839166.14	
31	505617.52	839120.42	
32	505767.95	839137.69	
33	505851.29	839155.12	
34	506014.00	838962.00	
35	506026.75	840128.25	
36	506037.88	839764.70	
37	506146.52	839399.79	

CURVE DATA					
NO	Δ	RAD.	LEN	TAN	CHD. BEARING
23	57°20'12"	191.00	191.14	104.43	N76°01'34"W 133.26'
24	27°35'25"	150.00	72.23	36.83	N89°26'02"E 11.54'
25	48°35'14"	175.00	148.40	78.99	S78°36'05"W 141.00'
26	38°31'44"	285.00	42.42	21.25	S55°02'24"E 42.39'
27	02°30'37"	198.386	98.46	49.24	N2°01'19"E 98.46'
28	09°26'00"	183.586	302.26	151.47	S29°27'00"W 301.92'
29	03°27'02"	198.386	119.48	59.76	S32°26'27"W 119.46'

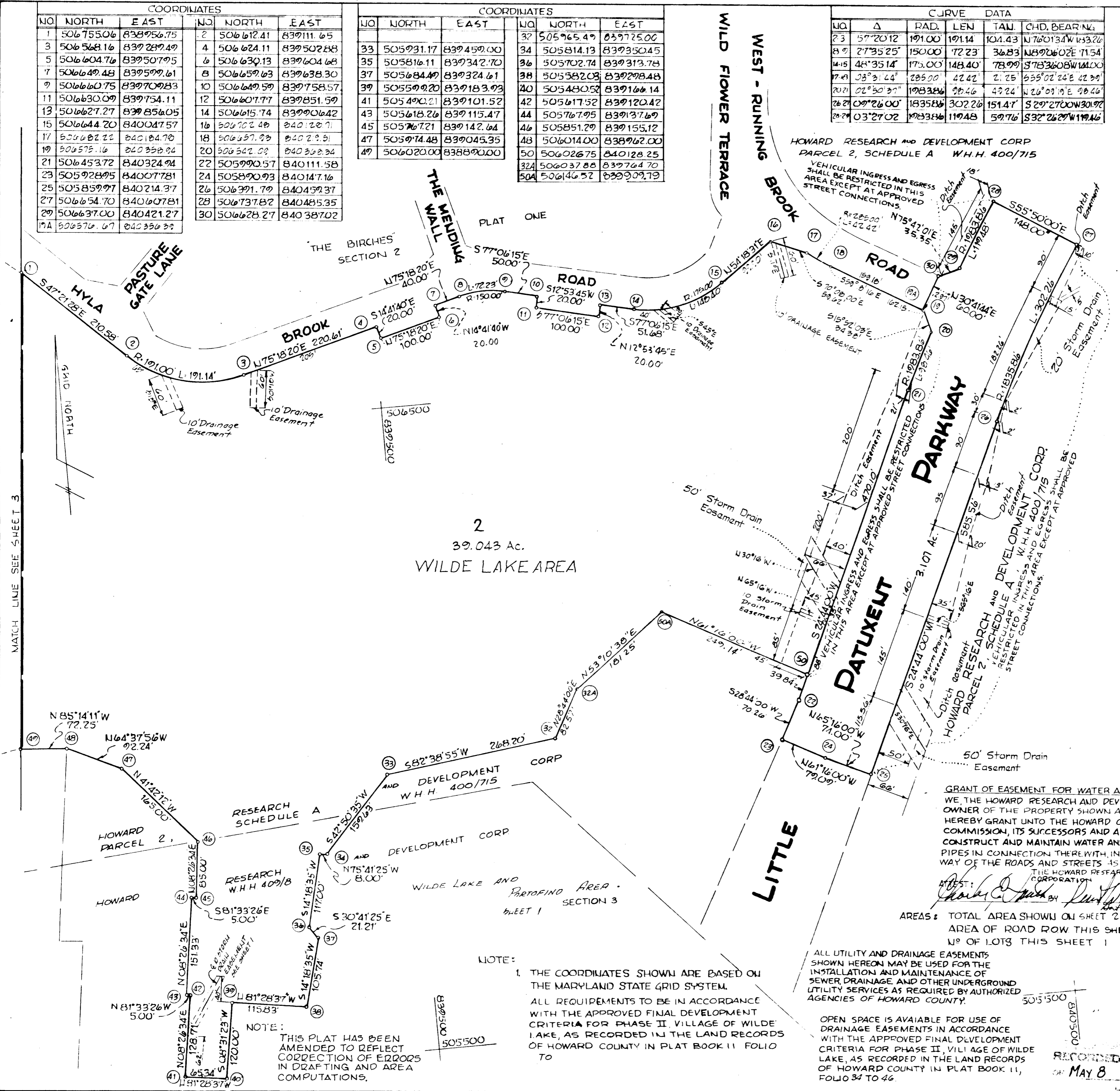

OWNER'S CERTIFICATE:
 WE, THE HOWARD RESEARCH AND DEVELOPMENT CORP. OWNERS OF THE PROPERTY SHOWN AND DESCRIBED HEREON ADOPT THIS PLAN OF SUBDIVISION AND RESERVE THE FEE SIMPLE TITLE TO THE DEEDS OF THE STREETS AND/OR ROADS SHOWN HEREON AND IN CONSIDERATION OF THE APPROVAL OF THIS PLAN BY THE PLANNING COMMISSION OF HOWARD COUNTY, MARYLAND WE FOR OURSELVES OUR HEIRS OR ASSIGNS DO HEREBY GIVE AND GRANT UNTO THE BOARD OF COUNTY COMMISSIONERS THE RIGHT AND OPTION TO ACQUIRE FOR THE CONSIDERATION OF ONE DOLLAR, THE FEE SIMPLE TITLE TO THE DEEDS OF THE STREETS AND/OR ROADS SHOWN HEREON WITHIN THE PERIOD OF FIVE YEARS FROM THE RECORDING OF THIS PLAN AND THE LAND RECORDS OF HOWARD COUNTY, MARYLAND.
 WITNESS OUR HANDS AND SEALS THIS 13 DAY OF April 1967

BY: *Paul W. Wynn*
 Authorized Agent
 ATTEST: *Charles O. Smith*

SURVEYOR'S CERTIFICATE:
 I RUSSELL E. LOWMAN HEREBY CERTIFY THAT THE PLAN SHOWN HEREON IS CORRECT AND A SUBDIVISION OF PART OF THE LAND WHICH BY DEED DATED OCT. 14, 1963 AND RECORDED AMONG THE LAND RECORDS OF HOWARD COUNTY, MARYLAND, IN LIBER 409 FOLIO 8 WAS GRANTED AND CONVEYED BY G. & S. ENTERPRISES, INC. TO THE HOWARD RESEARCH AND DEVELOPMENT CORP. AND PART OF THE LAND WHICH BY DEED DATED MAY 31 1963 AND RECORDED AMONG THE LAND RECORDS OF HOWARD COUNTY, MARYLAND, IN LIBER W.H. 400 FOLIO 715 WAS GRANTED AND CONVEYED BY FARMINGDALE, INC. (PARCEL 2, SCHEDULE A) TO THE HOWARD RESEARCH AND DEVELOPMENT CORP. AND THAT STAKES AND/OR MONUMENTS MARKED THEREON ARE IN PLACE AS SHOWN.
 I FURTHER CERTIFY THAT THE REQUIREMENTS OF SECTION 60, ARTICLE 17, OF THE ANNOTATED CODE OF MARYLAND (AS AMENDED) AS FAR AS THEY RELATE TO THE MAKING OF THIS PLAN, HAVE BEEN COMPLIED WITH.

RUSSELL E. LOWMAN REG. L.S. NO. 0007
 DATE 3-23-67
 APPROVED: HOWARD COUNTY HEALTH DEPT. FOR PUBLIC BEVER & WATER
Shepherd COUNTY HEALTH OFFICER 4-27-67
 APPROVED: HOWARD COUNTY PLANNING COMMISSION
Robert B. Greene 4-29-67
Thomas A. Harris 5-8-67
 APPROVED: HOWARD COUNTY PRODUCE DEPARTMENT
Wesman S. McNeill 4-28-67
 APPROVED: HOWARD COUNTY METROPOLITAN COMMISSION
W. O. Libbert 4-28-67
 CHIEF ENGINEER

NOTE:
 THIS FINAL RECORD PLAT SUPERSEDES THE FINAL RECORD PLAT PREVIOUSLY RECORDED ON FEB 27, 1967, IN LIBER 12 FOLIO 13 OF THE LAND RECORDS OF HOWARD COUNTY, SAID PLAT IS AMENDED PLAT HEREBY DECLARED NULL AND VOID AND OF NO FURTHER EFFECT.

COLUMBIA VILLAGE OF WILDE LAKE SUBDIVISION SECTION 9
 WILDE LAKE AND PORTOFINO
 5TH ELECTION DIST. HOWARD COUNTY, MD.
 SCALE: 1"=100' MAY 8, 1967
THE HOWARD RESEARCH AND DEVELOPMENT CORP.
 THE VILLAGE OF CROOM KEYO BALTIMORE, MARYLAND
C.D. WESSICK JR. & ASSOCIATES I.L.C.
 CONSULTING ENGINEERS AND LAND SURVEYORS
 21 WEST STREET ANNEAPOLIS, MD.

AREAS: TOTAL AREA SHOWN ON SHEET 2 & 3 = 42.150 Ac.
 AREA OF ROAD ROW THIS SHEET: 3.107 Ac.
 NO. OF LOTS THIS SHEET: 1

ALL UTILITY AND DRAINAGE EASEMENTS SHOWN HEREON MAY BE USED FOR THE INSTALLATION AND MAINTENANCE OF SEWER, DRAINAGE AND OTHER UNDERGROUND UTILITY SERVICES AS REQUIRED BY AUTHORIZED AGENCIES OF HOWARD COUNTY.

OPEN SPACE IS AVAILABLE FOR USE OF DRAINAGE EASEMENTS IN ACCORDANCE WITH THE APPROVED FINAL DEVELOPMENT CRITERIA FOR PHASE II, VILLAGE OF WILDE LAKE, AS RECORDED IN THE LAND RECORDS OF HOWARD COUNTY IN PLAT BOOK 11, FOLIO 34 TO 46.

RECORDED: PLAT BOOK 12 FOLIO 40
 ON MAY 8 1967

GRANT OF EASEMENT FOR WATER AND SEWER
 WE THE HOWARD RESEARCH AND DEVELOPMENT CORPORATION, OWNER OF PROPERTY SHOWN AND DESCRIBED HEREON DO HEREBY GRANT UNTO THE HOWARD COUNTY METROPOLITAN COMMISSION, ITS SUCCESSORS AND ASSIGNS, THE RIGHT TO LAY, CONSTRUCT AND MAINTAIN WATER AND SEWER MAINS AND SERVICES PIPES IN CONNECTION THEREWITH, IN AND UNDER THE RIGHT-OF-WAY OF THE ROADS AND STREETS AS SHOWN HEREON.

ATTEST: *Charles E. Smith* BY *Arthur W. Harris*
 THE HOWARD RESEARCH AND DEVELOPMENT CORPORATION

COORDINATES					
NO.	NORTH	EAST	NO.	NORTH	EAST
1	505948.97	838416.36	2	506003.00	838429.96
3	506111.00	838424.96	4	506237.01	838402.96
5	506348.00	838334.96	6	506443.00	838238.96
7	506470.00	838096.96	8	506393.01	838004.97
9	506420.01	837934.97	10	506476.01	837935.97
11	506609.99	837964.00	12	506707.00	837925.00
13	506842.00	837848.00	14	506870.00	837729.00
15	506918.00	837710.00	16	507034.77	837734.95
17	507095.00	837680.00	18	507132.00	837610.00
19	507197.57	837581.84	20	507283.91	837926.70
21	507246.04	837898.95	22	507075.31	837888.28
23	507022.68	837928.72	24	507008.28	838159.24
25	506911.39	838153.18	26	506836.18	838377.12
27	506802.34	838468.68	28	506810.86	838499.87
29	506809.69	838518.61	30	506804.29	838554.64
31	506803.51	838673.12	32	506808.27	838732.96
33	506807.88	838739.37	34	506787.72	838738.12
35	506781.66	838837.92	36	506801.62	838839.17
37	506800.99	838849.15	38	506755.06	838956.75
39	506802.00	838890.00	40	505965.00	838585.00
41	505968.00	838500.00	42	505915.14	838456.85

CURVE DATA					
NO.	Δ	RAD.	LEN.	TAN	CHD. BEARING
26-27	108°51'00"	60.00'	113.99'	83.87'	N16°43'17"W 77.60'
27-28	37°43'46"	50.00'	32.93'	17.08'	N74°43'21"E 32.33'
28-30	09°51'32"	212.00'	36.48'	18.29'	S81°29'00"E 36.43'
30-31	26°08'11"	262.00'	119.52'	60.82'	N89°37'19"W118.48'
31-32	16°16'39"	212.00'	60.23'	30.32'	N85°26'55"E 60.03'
32-33	39°03'18"	175.00'	119.29'	62.07'	S66°53'07"E116.99'

AREAS
 TOTAL AREA SHOWN THIS SHEET } See Sheet 2
 AREA OF ROADWAYS }
 NO OF LOTS }

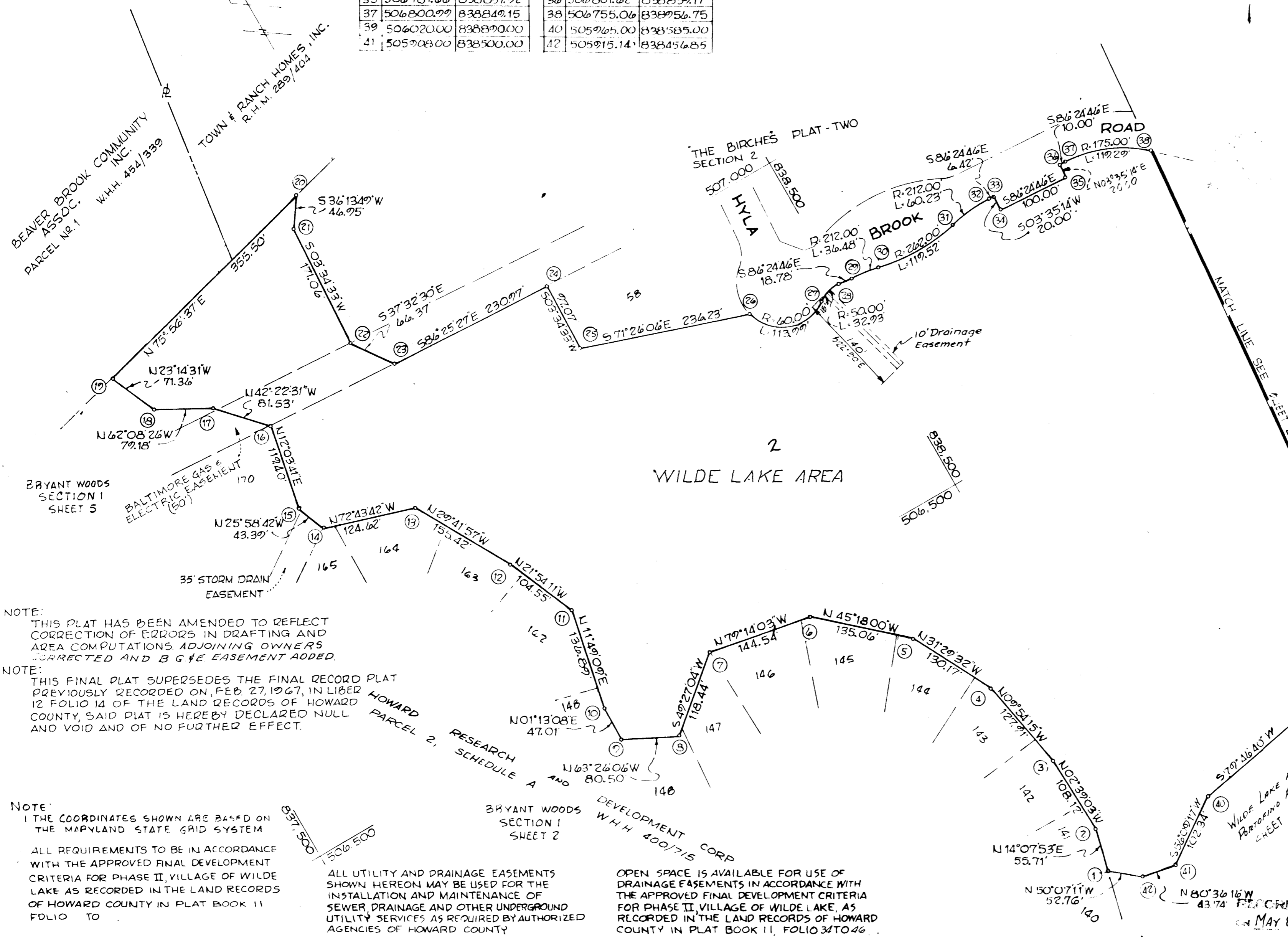

NOTE: THIS PLAT HAS BEEN AMENDED TO REFLECT CORRECTION OF ERRORS IN DRAFTING AND AREA COMPUTATIONS ADJOINING OWNERS CORRECTED AND B G & E EASEMENT ADDED.

NOTE: THIS FINAL PLAT SUPERSEDES THE FINAL RECORD PLAT PREVIOUSLY RECORDED ON FEB. 27, 1967, IN LIBER 12 FOLIO 14 OF THE LAND RECORDS OF HOWARD COUNTY, SAID PLAT IS HEREBY DECLARED NULL AND VOID AND OF NO FURTHER EFFECT.

NOTE: THE COORDINATES SHOWN ARE BASED ON THE MARYLAND STATE GRID SYSTEM
 ALL REQUIREMENTS TO BE IN ACCORDANCE WITH THE APPROVED FINAL DEVELOPMENT CRITERIA FOR PHASE II, VILLAGE OF WILDE LAKE AS RECORDED IN THE LAND RECORDS OF HOWARD COUNTY IN PLAT BOOK 11 FOLIO 10
 ALL UTILITY AND DRAINAGE EASEMENTS SHOWN HEREON MAY BE USED FOR THE INSTALLATION AND MAINTENANCE OF SEWER, DRAINAGE AND OTHER UNDERGROUND UTILITY SERVICES AS REQUIRED BY AUTHORIZED AGENCIES OF HOWARD COUNTY
 OPEN SPACE IS AVAILABLE FOR USE OF DRAINAGE EASEMENTS IN ACCORDANCE WITH THE APPROVED FINAL DEVELOPMENT CRITERIA FOR PHASE II, VILLAGE OF WILDE LAKE, AS RECORDED IN THE LAND RECORDS OF HOWARD COUNTY IN PLAT BOOK 11, FOLIO 34 TO 46.

OWNERS CERTIFICATE:
 WE THE HOWARD RESEARCH AND DEVELOPMENT CORP. OWNERS OF THE PROPERTY SHOWN AND DESCRIBED HEREON ADOPT THIS PLAN OF SUBDIVISION AND RESERVE THE FEE SIMPLE TITLE TO THE DEEDS OF THE STREETS AND/OR ROADS SHOWN HEREON AND IN CONSIDERATION OF THE APPROVAL OF THIS PLAT BY THE PLANNING COMMISSION OF HOWARD COUNTY, MARYLAND WE FOR OURSELVES OUR HEIRS OR ASSIGNS DO HEREBY GIVE AND GRANT UNTO THE BOARD OF COUNTY COMMISSIONERS THE RIGHT AND OPTION TO ACQUIRE FOR THE CONSIDERATION OF ONE DOLLAR, THE FEE SIMPLE TITLE TO THE DEEDS OF THE STREETS AND/OR ROADS SHOWN HEREON WITHIN THE PERIOD OF FIVE YEARS FROM THE RECORDING OF THIS PLAT UNLESS THE LAND RECORDS OF HOWARD COUNTY, MARYLAND WITNESS OUR HANDS AND SEALS THIS 13 DAY OF April 1967

BY: *Arthur W. Harris*
 ATTEST: *Charles E. Smith*

SURVEYORS CERTIFICATE:
 I, RUSSELL E. LOWMAN HEREBY CERTIFY THAT THE PLAN SHOWN HEREON IS CORRECT AND IS A SUBDIVISION OF PART OF THE LAND WHICH BY DEED DATED MAY 31, 1963 AND RECORDED ALONG THE LAND RECORDS OF HOWARD COUNTY, MARYLAND, IN LIBER 4114 400 FOLIO 715 WAS GRANTED AND CONVEYED BY FARMINGDALE, INC (PARCEL 2, SCHEDULE A) TO THE HOWARD RESEARCH AND DEVELOPMENT CORP. AND THAT STAKES AND/OR MONUMENTS MARKED THIS ARE IN PLACE AS SHOWN.
 I FURTHER CERTIFY THAT THE REQUIREMENTS OF SECTION 60, ARTICLE 17 OF THE ANNOTATED CODE OF MARYLAND (AS AMENDED) AS FAR AS THEY RELATE TO THE MAKING OF THIS PLAT, HAVE BEEN COMPLIED WITH.

RUSSELL E. LOWMAN REG. L.S. No. 1007
 DATE: 4-27-67

APPROVED: HOWARD COUNTY HEALTH DEPT. FOR PUBLIC BEWER & WATER
Shepherd COUNTY HEALTH OFFICER 4-27-67 DATE
 APPROVED: HOWARD COUNTY PLANNING COMMISSION
Paul S. Greene CHAIRMAN 4-29-67 DATE
Thomas J. Harris, Jr. DIRECTOR 5-8-67 DATE
 APPROVED: HOWARD COUNTY ROADS DEPARTMENT
Herman S. Meill ROADS SUPERINTENDENT 4-28-67 DATE
 APPROVED: HOWARD COUNTY METROPOLITAN COMMISSION
W. O. Salub CHIEF ENGINEER 4-28-67 DATE

AMENDED PLAT
COLUMBIA
 VILLAGE OF WILDE LAKE SUBDIVISION SECTION 3
 WILDE LAKE AND PORTOFILLO
 5TH ELECTION DIST. HOWARD COUNTY, MD.
 224151-100 MAY 8, 1967
 THE HOWARD RESEARCH AND DEVELOPMENT CORP.
 THE VILLAGE OF COORDINATORS BALTIMORE MARYLAND
 C.D. WESSICK JR. & ASSOCIATES, INC.
 CONSULTING ENGINEERS AND LAND SURVEYORS
 21 WEST STREET ANNAPOLIS, MD.
 RECORDED IN PLAT BOOK 12 FOLIO 41
 MAY 8 1967