

N°	NORTH	EAST	N°	NORTH	EAST	N°	NORTH	EAST
1	12,903.60	11091.35	6	12,708.74	10988.60	11	12,865.55	10,755.91
2	12,949.29	11060.61	7	12,712.55	10965.46	12	12,921.05	10,788.29
3	12,805.87	11042.11	8	12,715.53	10877.05	13	13,007.42	10,838.69
4	12,769.56	11030.63	9	12,687.58	10723.09	14	12,938.04	11,002.8
5	12,725.86	11017.23	10	12,822.36	10730.71	15	12,840.00	10,805.00

N°-N°	RADIUS	LENGTH	TAN	DELTA	CHD BEAR.	DIST.
2-3	225.00	47.37'	22.77'	12°03'42"	N 23°18'11"E	47.28'
5-6	25.00	36.52'	22.39'	83°4'28"	N 59°07'10"E	32.36'
6-7	430.00	23.46'	11.73'	03°07'35"	S 80°35'54"E	23.46'
6-8	430.00	112.08'	36.36'	14°56'04"	N 55°2'08"W	111.76'

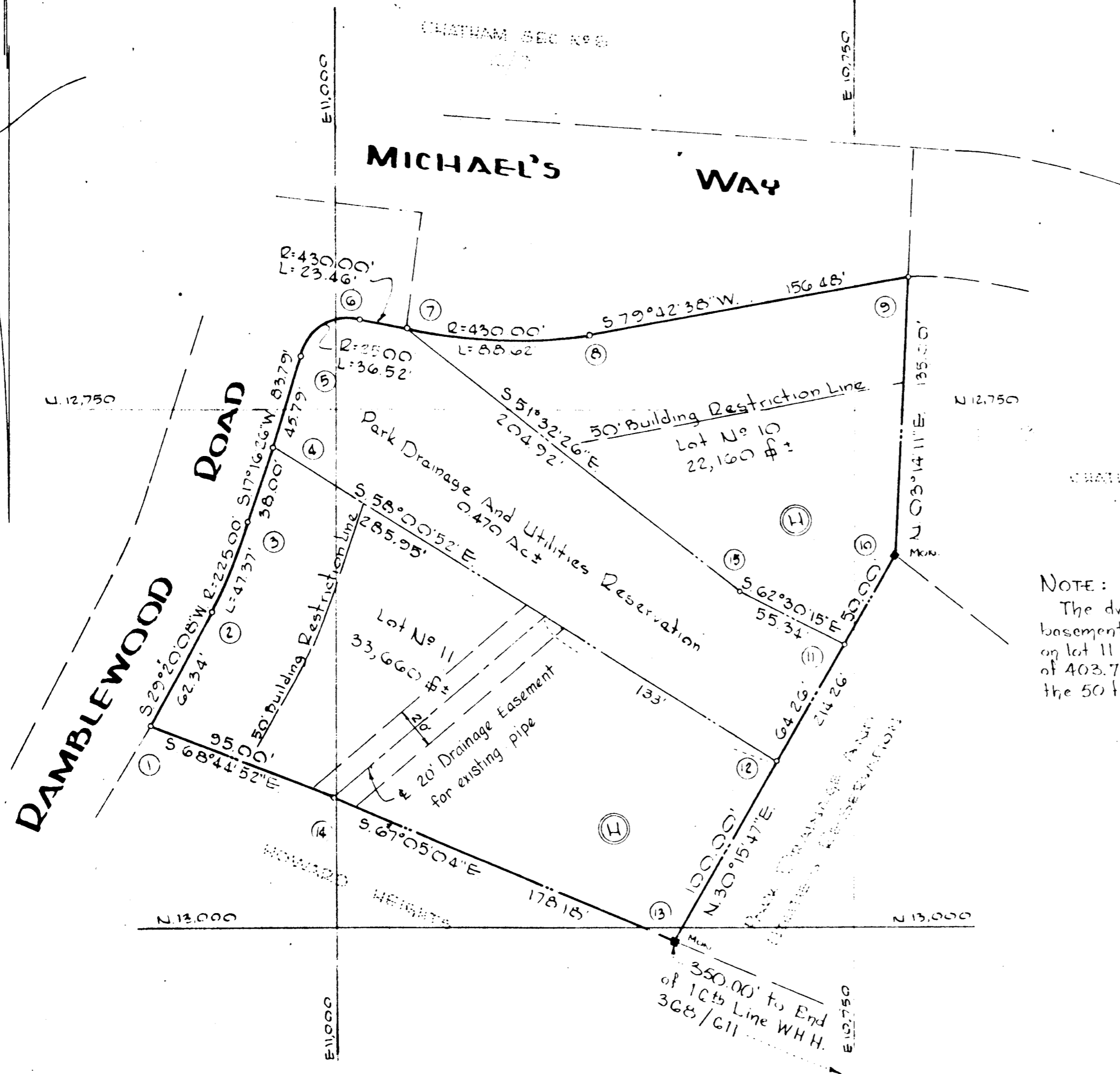

NOTE:
The dwelling on lot 10 shall have a minimum basement elevation of 404.4 feet; the dwelling on lot 11 shall have a minimum basement elevation of 403.7 feet. These elevations are based on the 50' flood plain, elevation plus 2'0".

SECTION N° 8

CHATHAM

SECOND ELECTION DISTRICT HOWARD CO MARYLAND

20 JANUARY 1967

SCALE: 1" = 50'

REV. 22 FEBRUARY 1967
Addition: 23 March 1967

OWNER & DEVELOPER

THE CHATHAM CORPORATION OF HOWARD COUNTY

687 BALTIMORE NAT'L PIKE

RECORDED PLAT BOOK 12 FOLIO 37 ELICOTT CITY, MARYLAND
ON 4-26 1967 AMONG THE LAND RECORDS OF
HOWARD COUNTY, MD.

Total No Lots: 2
Total Area Shown: 1.749 Ac ±

NOTE: The origin of the coordinates shown hereon is assumed.

NOTE: Public Water & Public Sewerage to be utilized in the construction on the lots shown on this plat.

APPROVED: HOWARD COUNTY HEALTH DEPT FOR PUBLIC WATER AND SEWERAGE SYSTEMS
Michael Adams Mch 22 1967
COUNTY HEALTH OFFICER DATE

APPROVED: HOWARD COUNTY PLANNING COMM.
Roger B. Hume 3-15-67
CHAIRMAN DATE

Thomas L. Harris Jr. 4-26-67
DIRECTOR DATE

APPROVED: HOWARD COUNTY ROADS DEPT.
Kerman S. Hill 3-21-67
ROADS SUPERINTENDENT DATE

APPROVED: HOWARD COUNTY METROPOLITAN COMM.
W. O. Filbat 3-21-67
CHIEF ENGINEER DATE

OWNERS CERTIFICATE
WE THE CHATHAM CORPORATION OF HOWARD COUNTY, OWNERS OF THE PROPERTY SHOWN HEREON, ADOPT THIS PLAN OF SUBDIVISION, AND RESERVE THE FEE SIMPLE TITLE TO THE BEDS OF THE STREETS AND/OR ROADS SHOWN HEREON, AND IN THE CONSIDERATION OF THE APPROVAL OF THE PLAT BY THE PLANNING COMMISSION OF HOWARD COUNTY, MD WE FOR OURSELVES, OUR HEIRS, OR ASSIGNS DO HEREBY GIVE AND GRANT UNTO THE BOARD OF COUNTY COMMISSIONERS, THE RIGHT AND OPTION TO ACQUIRE FOR THE CONSIDERATION OF ONE DOLLAR THE FEE SIMPLE TITLE TO THE BEDS OF THE STREETS AND/OR ROADS SHOWN HEREON WITHIN THE PERIOD OF FIVE YEARS FROM THE DATE OF THE RECORDING OF THIS PLAT AMONG THE LAND RECORDS OF HOWARD COUNTY, MARYLAND.

WITNESS OUR HANDS AND SEALS THIS 20th DAY OF JANUARY, 1967
THE CHATHAM CORPORATION OF HOWARD COUNTY
Michael Adams

SURVEYORS CERTIFICATE
I, CURT A. H. JESCHKE, HEREBY CERTIFY THAT THE PLAN SHOWN HEREON IS CORRECT, THAT IT IS A SUBDIVISION OF A PART OF THAT LAND WHICH BY DEED DATED DEC 3, 1964 AND RECORDED AMONG THE LAND RECORDS OF HOWARD COUNTY, MARYLAND, IN LIBER WHH 429 AT FOLIO 102, WAS GRANTED AND CONVEYED BY H. LEE RAMSBERG, AND LILLIAN S. RAMSBERG, HIS WIFE, AND ALVA S. RAMSBERG, WIDOWER TO THE CHATHAM CORPORATION OF HOWARD COUNTY AND THAT STONES AND MONUMENTS ARE IN PLACE AS SHOWN AND ARE MARKED THEREON.

I FURTHER CERTIFY THAT THE REQUIREMENTS OF SECTION 72-B, ARTICLE 17, OF THE ANNOTATED CODE OF MARYLAND (AS AMENDED) AS FAR AS THEY RELATE TO THE MAKING OF THIS PLAT HAVE BEEN COMPLIED WITH.

JANUARY 25, 1967
DATE
Curt A. H. Jeschke
REG. NO. 2351

PURDUM
AND
JESCHKE
ENGINEERS
LAND SURVEYORS
24 PARK AVENUE
ELICOTT CITY
MARYLAND

