

CURVE DATA

FROM	TO	Δ	R	L	T	CHORD BEARING
W290	W292	90°00'00"	25.00	59.27'	25.00'	N10°55'40"E 35.36'
W292	W308	09°07'40"	695.00'	110.72'	55.48'	N51°2'50"W 110.60'

COORDINATE DATA

Nº	EAST	NORTH	Nº	EAST	NORTH
W290	8020.61	8482.54	W311	7880.55	8689.62
W292	8019.91	8447.83	W312	7921.97	8717.64
W297	8076.03	8489.85	W313	7706.60	8571.97
W308	7927.51	8378.77	W314	7748.18	8510.49
W309	7817.41	8496.01			

NOTE: THE ORIGIN OF THE COORDINATES SHOWN HEREON IS ASSUMED.

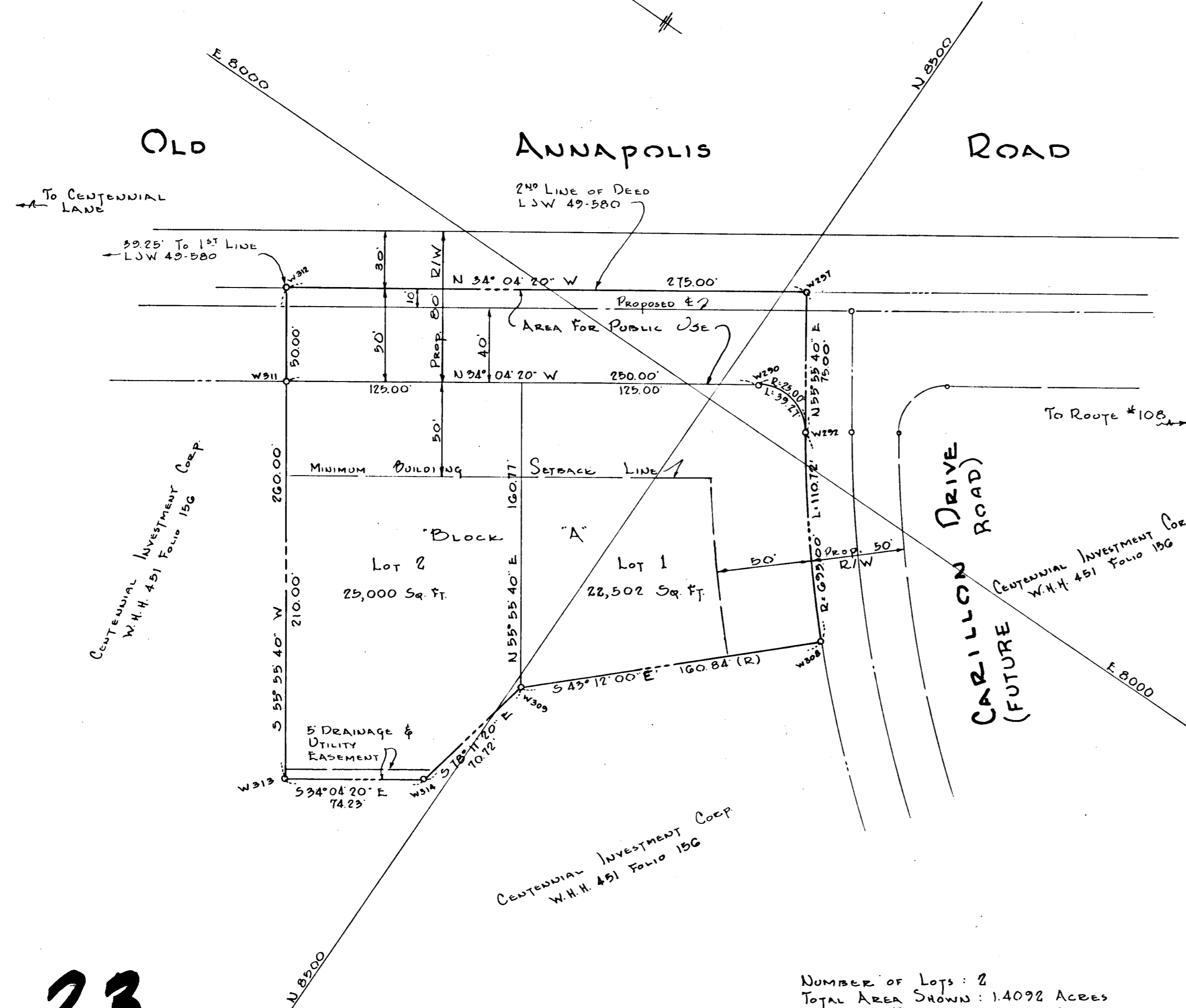
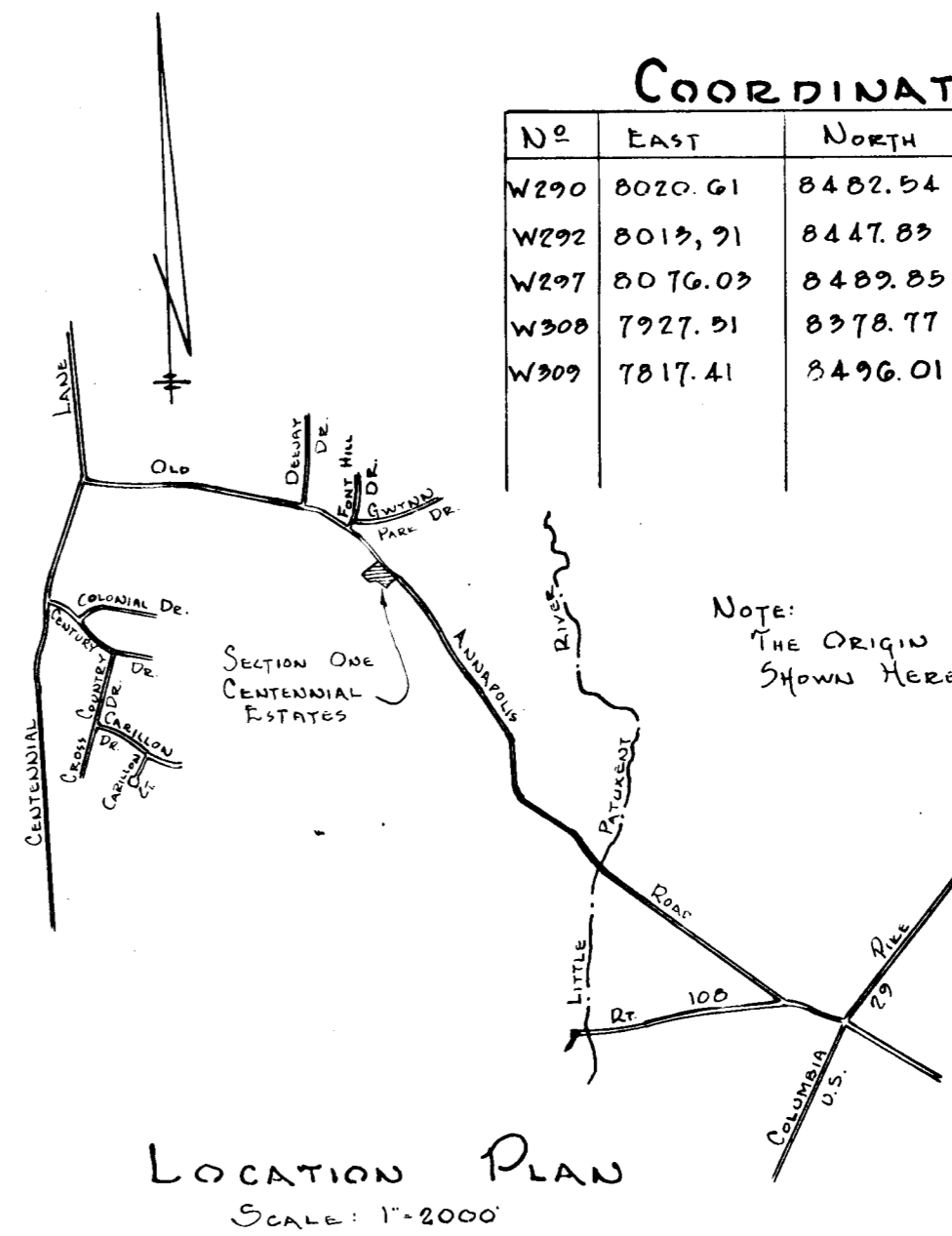

23

* Approved For Private Sewage & Private Water Systems.

NUMBER OF LOTS: 2
 TOTAL AREA SHOWN: 1.4092 ACRES
 AREA OF ROADWAYS: 0.9187 ACRES
 THE LOTS SHOWN HEREON COMPLY WITH MINIMUM OWNERSHIP WIDTH AND LOT AREA AS REQUIRED BY MARYLAND STATE DEPARTMENT OF HEALTH REGULATIONS.

SECTION ONE CENTENNIAL ESTATES
 ELECTION DISTRICT 2 HOWARD COUNTY, MD.
 SCALE: 1"=50' MARCH 21, 1967

RECORDED PLAT BOOK 12 FOLIO 30
 ON April 5 1967 AMONG THE LAND RECORDS OF HOWARD COUNTY, MD.

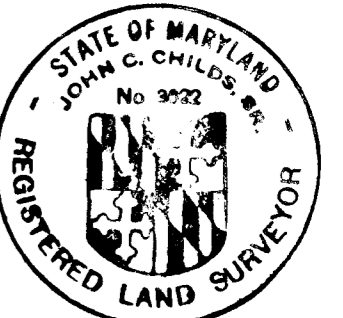

APPROVED: HOWARD COUNTY HEALTH DEPARTMENT
 COUNTY HEALTH OFFICER: *[Signature]* DATE: APR 2, 1967

APPROVED: HOWARD COUNTY PLANNING COMMISSION
 CHAIRMAN: *[Signature]* DATE: 3-28-67

APPROVED: HOWARD COUNTY ROADS DEPARTMENT
 DIRECTOR: *[Signature]* DATE: 4-3-67

APPROVED: HOWARD COUNTY METROPOLITAN COMMISSION
 CHIEF ENGINEER: *[Signature]* DATE: 4-3-67

OWNERS CERTIFICATE
 We, Chas. H. Steffey, Incorporated, owners of the property shown and described hereon adopt this plan of subdivision and reserve the fee simple title to the beds of the streets and/or roads shown hereon and in consideration of the approval of the plat by the Planning Commission of Howard County, we for ourselves, our heirs or assigns do hereby give and grant unto the Board of County Commissioners the right and option to acquire for the consideration of one dollar the fee simple title to the beds of the streets shown hereon within the period of five years from the date of the recording of this plat among the Land Records of Howard County, Maryland.
 Witness our hands and seals this 21 day of March 1967.

[Signature]
 John E. Esome, Ex -tise Vice-president

SURVEYORS CERTIFICATE
 I, John C. Childs, Sr., hereby certify that the plan shown hereon is correct, that it is a subdivision of part of that land which, by deed dated 21 January 1965 and recorded among the land records of Howard County, Maryland in Liber W.H.H. 451 at folio 156 was granted and conveyed by Eledora T. Manner to Centennial Investment Corp. and that stones or concrete monuments marked thereon are in place as shown.
 I further certify that the requirements of Section 72-B, Article 17, of the Annotated Code of Maryland (As amended) as far as they relate to the making of this plat have been complied with.

[Signature]
 Registered Land Surveyor No. 3922 DATE: _____

OWNER
 CHAS. H. STEFFEY, INCORPORATED
 18 EAST LEXINGTON STREET
 BALTIMORE, MARYLAND, 21202

DEVELOPER
 LEXINGTON CONSTRUCTION COMPANY
 18 EAST LEXINGTON STREET
 BALTIMORE, MARYLAND, 21202

MATZ, CHILDS & ASSOCIATES
 1020 CROMWELL BRIDGE RD.
 BALTIMORE MARYLAND, 21204.
 PB 12 F 30

COMPUTED: H.W. DRAWN: RLS. CHECKED: J.O. GG151