

OWNERS DEDICATION

We, Frank F. Willson and Linda W. Willson his wife, owners of the property shown and described hereon, do hereby dedicate this plan of subdivision and reserve the fee simple title to the beds of the streets and/or roads shown hereon, and in consideration of the approval of this plan by the Planning Commission of Howard County, we do hereby give and grant unto the Board of County Commissioners of Howard County the right and option to acquire for the consideration of one dollar the fee simple title to the beds of the streets and/or roads shown hereon within the period of five years from the date of the recording of this plan among the Land Records of Howard County.

Witness our hands and seals this 28th day of February 1967

Frank F. Willson
% Ashton Realty Co
Ashton, Maryland

Date 2/28/67 Linda W. Willson Date 2/28/67

ENGINEERS CERTIFICATE

I hereby certify that the plan shown hereon is correct, that it is a subdivision of a part of the land which by deed dated November 15, 1963 and recorded among the Land Records of Howard County in Liber No. 446, folio 58 was granted and conveyed by Thomas L. Hennessey, et al to Frank F. Willson and wife and that iron pipes marked thus \circ and concrete monuments marked thus \blacksquare are in place as shown hereon. I further certify that the requirements of Section 72 A to 72 D of the Annotated Code of Maryland Acts of 1951 (Title Clerk of Court Substitute Clerk of Court) as far as they relate to the marking of this plat and the setting of markers have been complied with.

Clouse M. Skinner Jr. Reg. Engineer & Land Surveyor No. 2237
11 Court Place
Ellicott City, Maryland

F.F. Willson
446/58

**MAP OF
LINDEN CHAPEL WOODS
FIFTH ELECTION DISTRICT OF HOWARD COUNTY
CLARKSVILLE, MARYLAND
SCALE: 1 IN. = 100 FT. FEBRUARY 1967**

Area in lots 12.489 Acres
Area in road 1.474 Acres
Total 13.963 Acres

NOTE: The lots shown hereon comply with minimum ownership width and lot areas as required by Maryland State Dept. of Health Regulation, and have been approved by the Howard County Health Dept.

Coordinates - Assumed

392

PLAT APPROVED BY

Approved for Private Water & Sewerage System

Michael J. Jefferson
Date Dr. Theodore R. Ship, Howard County Health Officer

Ralph B. Green
Date Ralph B. Green, Chairman of Planning Commission 3-29-67

Thomas G. Harris Jr.
Date Thomas G. Harris Jr., Planning Director 4-3-67

Herman S. O'Neill
Date Herman S. O'Neill, County Roads Supervisor 3-28-67

William O. Filbert
Date William O. Filbert, Chief Engineer for Metropolitan Commission 3-29-67

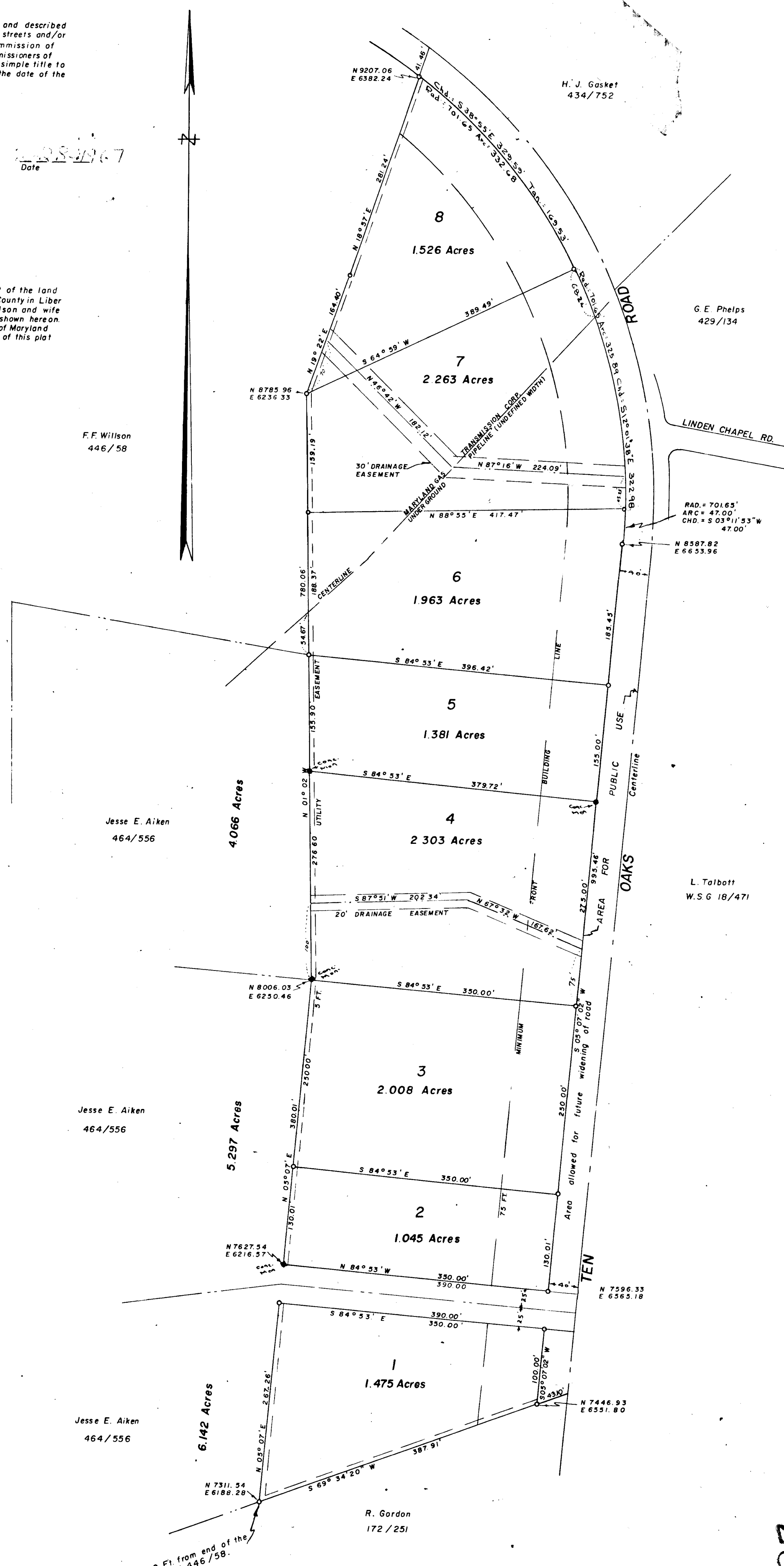

RECORDED PLAT BOOK 12 FOLIO 29
ON APRIL 5 1967 AMONG THE LAND RECORDS OF
HOWARD COUNTY, MD.

P 12
Feb 29
392