

N°	NORTH	EAST	N°	NORTH	EAST
1	10,310.17	10,230.56	15	10,578.37	11,240.26
2	10,123.98	10,313.01	16	10,777.79	11,038.34
3	10,072.96	10,332.54	17	10,329.37	10,257.20
4	10,065.02	10,302.07	18	10,167.23	10,462.03
5	9,853.25	10,391.96	19	10,169.43	10,671.55
6	9,647.24	10,450.78	20	10,173.02	10,702.97
7	9,280.11	10,549.95	21	10,315.67	10,841.93
8	10,035.41	10,716.04	22	10,334.83	10,648.96
9	10,051.21	10,763.49	23	10,288.31	10,896.72
10	10,127.79	10,923.50	24	10,280.78	10,877.75
11	10,063.01	11,057.47	25	10,138.13	10,738.79
12	10,033.01	11,155.56	26	10,106.63	10,736.62
13	10,158.67	11,167.36	27	10,141.21	10,481.57
14	10,323.64	11,263.04			

Note: The origin of the coordinates shown hereon is assumed.

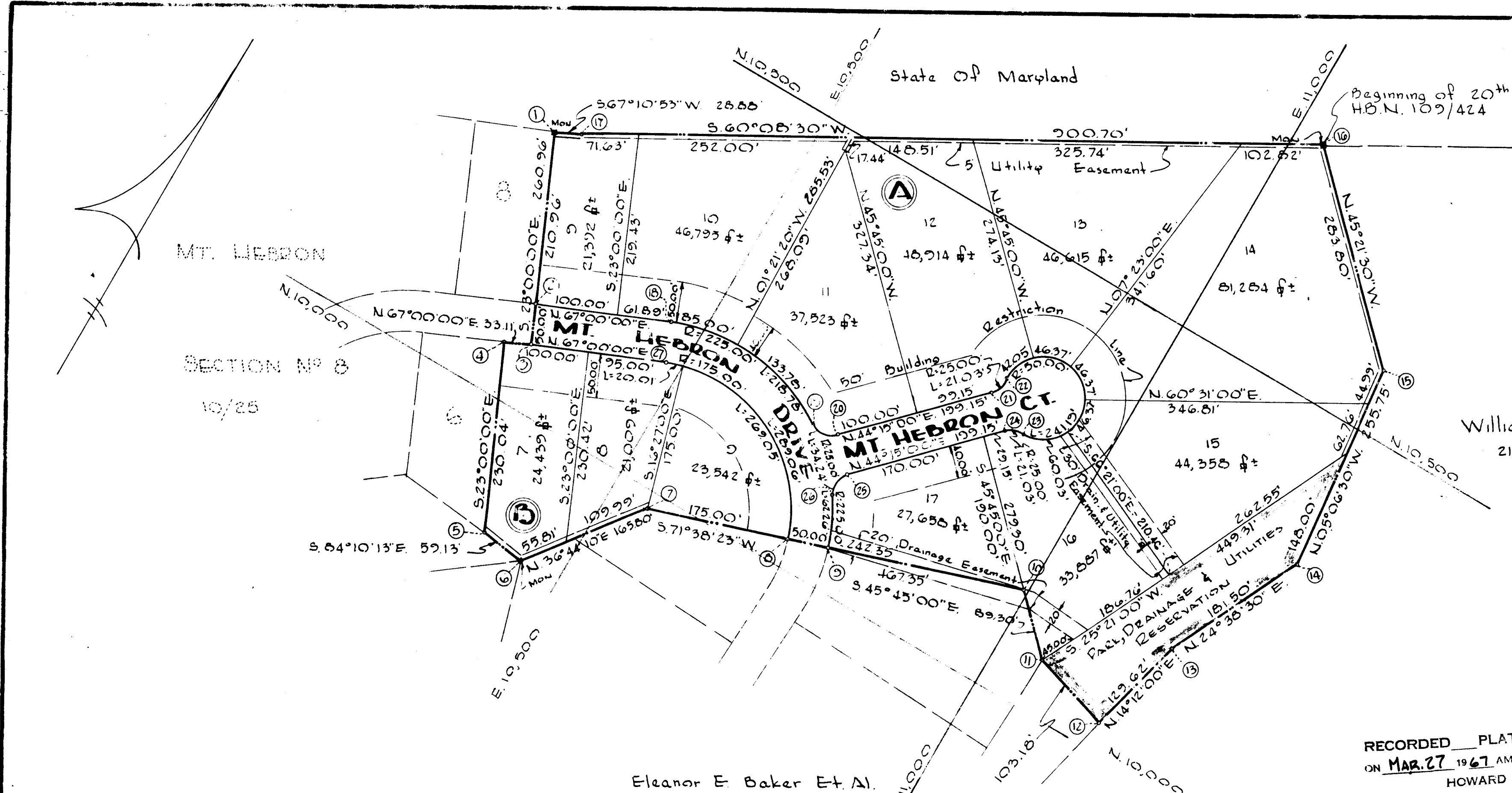

William E. Wolfel  
217/304

RECORDED PLAT BOOK 12 FOLIO 28  
ON MAR. 27 1967 AMONG THE LAND RECORDS OF  
HOWARD COUNTY, MD.

Eleanor E. Baker Et. Al.  
M.W.B. 213/338

Note: The lots shown hereon comply with minimum ownership width and lot area as required by Maryland State Department of Health regulations.

W°+N°	RADIUS	LENGTH	TAN.	DELTA	CHD. BEAR.	DIST.
8-27	175.00'	269.06'	169.78'	94°38'23"	S65°40'48"E	257.30'
18-19	225.00'	218.78'	118.91'	55°42'47"	S85°08'37"E	210.27'
19-20	25.00'	34.24'	20.41'	78°27'47"	N83°28'53"E	31.62'
21-22	25.00'	21.03'	11.18'	48°11'23"	N20°09'19"E	20.41'
22-23	50.00'	241.19'	-	276°22'46"	-	-
23-24	25.00'	21.03'	11.18'	48°11'23"	S68°20'41"W	20.41'
25-26	25.00'	34.24'	20.41'	78°27'47"	S05°01'07"W	31.62'
26-9	225.00'	62.26'	31.33'	15°51'16"	S26°17'12"E	62.06'

No. of Lots: 12  
Total Area shown: 12.283 Acs  
Area of Roadways: 1.077 Acs  
Area of Park, Drainage & Utilities Reservation: 0.705 Acs

# SECTION NINE Mt. Hebron

SECOND ELECTION DISTRICT HOWARD COUNTY MD.  
13 JANUARY 1967  
REV: 22 FEB. 1967  
Scale: 1"=100'

OWNERS: ELEANOR E. BAKER, WIDOW; FRANKLIN D. BAKER, & LOIS C. BAKER, WIFE; H. JONES BAKER & IRENE L. BAKER, WIFE.  
DEVELOPER: MT. HEBRON, INC., 410 MT. HEBRON DR., ELLICOTT CITY, MARYLAND.

\* Approved for Public Water & Private Sewerage Systems

APPROVED: HOWARD COUNTY HEALTH DEPT. \*  
*Howard Wolfel* County Health Officer, 3-11-67  
APPROVED: HOWARD COUNTY PLANNING COMM.  
*Ralph E. Green* Chairman, 3-11-67  
*Thomas J. Harrington* Director, 3-12-67  
APPROVED: HOWARD COUNTY ROADS DEPT.  
*Harman S. Orrell* Roads Superintendent, 3-7-67  
APPROVED: HOWARD COUNTY METROPOLITAN COMM.  
*W.O. L. Bed* Chief Engineer, 3-8-67

OWNERS CERTIFICATE: We, Eleanor E. Baker, widow; Franklin D. Baker & Lois C. Baker, his wife; H. Jones Baker & Irene L. Baker, his wife, owners of the property shown and described hereon adopt this plan of subdivision and reserve the fee simple title to the beds of the streets and/or roads shown hereon and in consideration of the approval of the plat by the Planning Commission of Howard County, we for ourselves, our heirs or assigns do hereby give and grant unto the board of County Commissioners the right and option to acquire for the consideration of one dollar the fee simple title to the beds of the streets and Park Drainage Reservations shown hereon within the period of five years from the date of the recording of this plat among the Land Records of Howard County, Maryland. Witness our hands and seals this 11th day of March, 1967.

SURVEYORS CERTIFICATE: I, Curt A.H. Jeschke, hereby certify that the plan shown hereon is correct, that it is a subdivision of part of that land which by deed dated 4 November 1949 and recorded among the land records of Howard County, Maryland in Liber M.W.B. 213 at Folio 338 was granted and conveyed by H. Jones Baker & wife to Eleanor E. Baker widow, et al. and that stones or concrete monuments marked thus ■ are in place as shown. I further certify that the requirements of Section 72-B, Article 17, of the annotated Code of Maryland (as amended) as far as they relate to the making of this plat have been complied with.

PURDUM & JESCHKE ENGINEERS LAND SURVEYORS  
24 PARK AVE.  
ELLICOTT CITY, MARYLAND

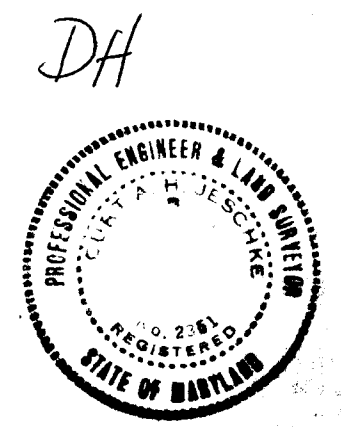

16