

VICINITY MAP
SCALE: 1" = 2000'

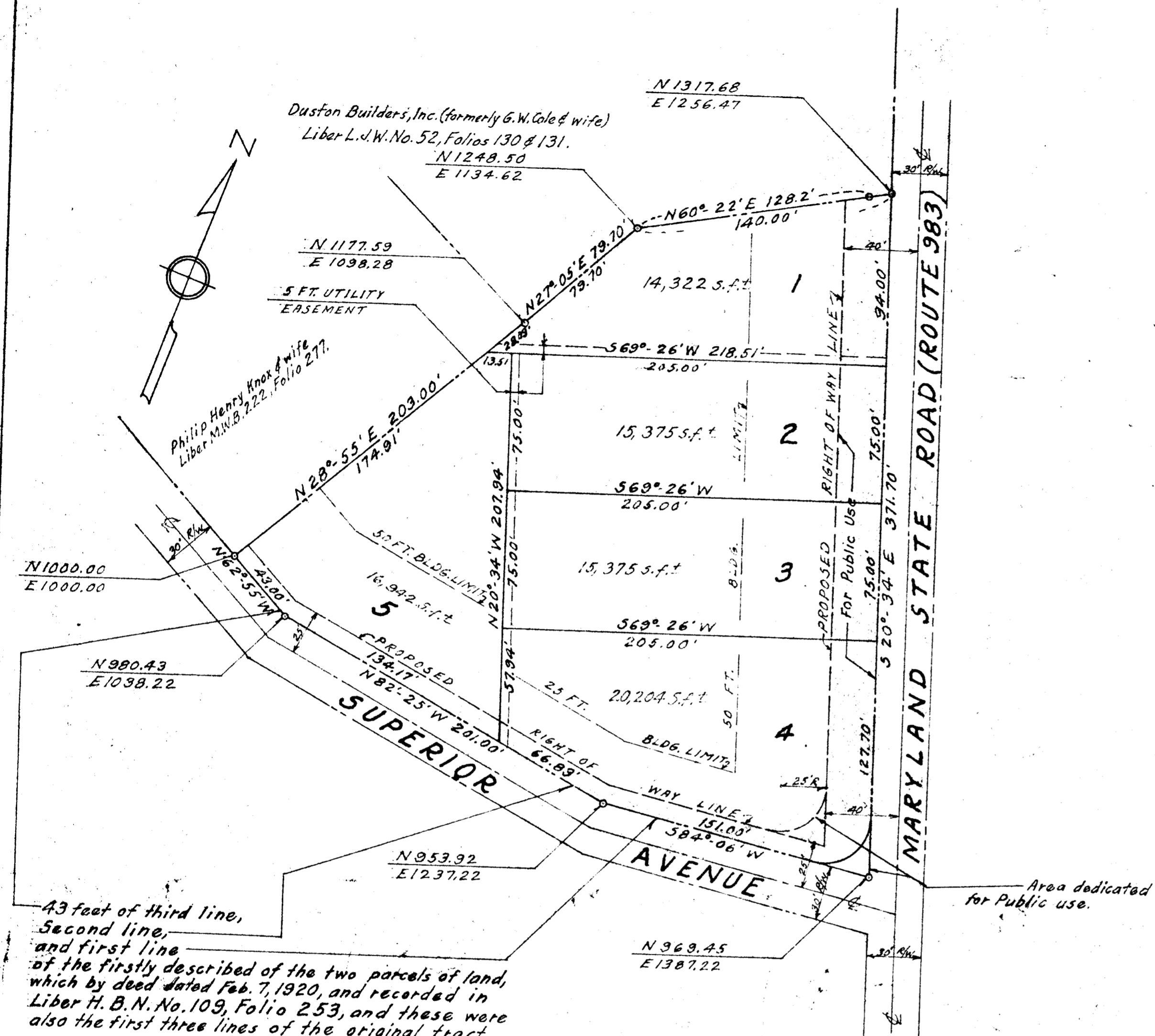

43 feet of third line,
Second line,
and first line
of the firstly described of the two parcels of land,
which by deed dated Feb. 7, 1920, and recorded in
Liber H. B. N. No. 109, Folio 253, and these were
also the first three lines of the original tract.

Area dedicated
for Public use.

MAP OF
SUPERIOR SUBDIVISION
SIXTH ELECTION DISTRICT, HOWARD COUNTY, MARYLAND.
NOVEMBER 14, 1966.
SCALE: 1" = 50'

Co-ordinates and Contour Elevations - Assumed.
Public Sewer and Water is existing, and available to all of these lots.
The present zoning here is R-12, and no change is proposed.
Total Area of Subdivision. 1.893 Acres
Area dedicated to widening of roads. .303 Acres
Area remaining for five Lots. 1.590 Acres.

OWNER'S DEDICATION

"I, Walter J. Susini, owner of the property shown and described hereon, adopt this plan of subdivision and reserve the fee simple title to the beds of the streets or roads shown hereon, and in consideration of the approval of this plat by the Planning Commission of Howard County, I, my heirs, or assigns, do hereby give and grant unto the Board of County Commissioners of Howard County the right and option to acquire for the consideration of One Dollar, the fee simple title to the beds of the streets or roads shown hereon, within the period of five years from the date of the recording of this plat among the land records of Howard County."
Witness my hand and seal this 14th day of November, 1966.

WITNESS
Edward B. Townsend By *Walter J. Susini*
EDWARD B. TOWNSEND. WALTER J. SUSINI
308 FOURTH ST., LAUREL, MARYLAND. 20810

ENGINEER'S CERTIFICATE

I, hereby certify that the plan shown hereon is correct, that it is a subdivision of the land which by deed dated Sept. 21, 1961, and recorded among the Land Records of Howard County in Liber WHH 373, Folio 709 etc., was granted and conveyed by Emma J. Miles, a widow, et al to Walter J. Susini, and that iron pipes marked thus are in place as shown hereon.
I further certify that the requirements of Section 72A to 72D of the Annotated Code of Maryland (Title Clerk of Court - Subtitle Clerk of Circuit Court) as far as they relate to the marking of this plat and setting of markers have been complied with. Total Area = 1.893 Acres, more or less.

NOVEMBER 14, 1966 *Marius G. Jeppesen*
DATE MARIUS G. JEPPESEN - REG. SURVEYOR - MARYLAND #1535.
TOWNSEND & JEPPESEN - ENGINEERS, 904 PARK AVE., LAUREL, MD. 20810.

RECORDED PLAT BOOK 12 FOLIO 8
ON 1-30 1967 AMONG THE LAND RECORDS OF
HOWARD COUNTY, MD.



PLAT APPROVED BY
1-18-67 *Ralph B. Greene*
Date Ralph B. Greene, Chairman of Planning Commission.
1-19-67 *Thomas G. Harris, Jr.*
Date Thomas G. Harris, Jr., Planning Director.
1-17-67 *Herman O'Neill*
Date Herman O'Neill, Clerk of Planning Commission.

"PUBLIC WATER AND PUBLIC SEWERAGE TO BE UTILIZED IN THE CONSTRUCTION ON THE LOTS SHOWN ON THIS PLAT."
APPROVED: HOWARD COUNTY HEALTH DEPT. FOR PUBLIC WATER AND SEWERAGE.
Date *Jan 16 1967* *Theodore Shrap*
Dr. Theodore Shrap, County Health Officer.

William O. Filbert
William O. Filbert, Chief Engineer of Metropolitan Comm.

