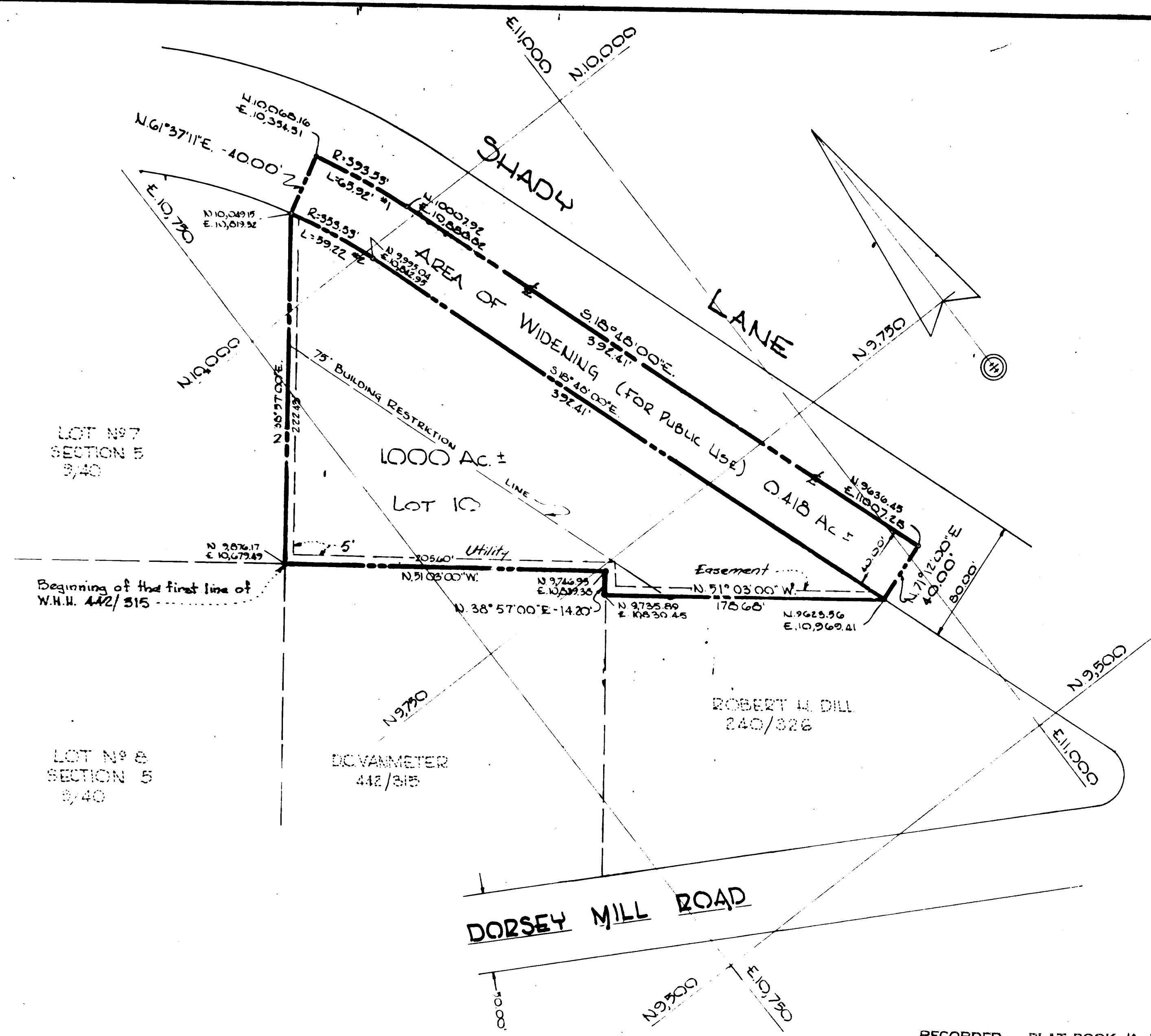

TABLE OF CURVE DATA						
Nº	RADIUS	LENGTH	TAN.	DELTA	CHORD BEAR.	CHORD DIST.
1	393.53'	69.92'	39.04'	09°35'49"	S.25°35'55"E.	66.84'
2	393.53'	59.22'	29.68'	09°35'49"	S.25°35'55"E.	59.15'

NOTE: THE ORIGIN OF THE COORDINATES SHOWN HEREON IS ASSUMED.  
 NOTE: THE LOT SHOWN HEREON COMPLIES WITH MINIMUM OWNERSHIP WIDTH AND LOT AREA AS REQUIRED BY MARYLAND STATE DEPARTMENT OF HEALTH REGULATIONS.

AREA OF WIDENING: 0.418 Ac. ±  
 TOTAL AREA: 1.418 Ac. ±



"SECTION 7"  
 PROPERTY OF  
**ROBERT H. DILL**  
 4<sup>TH</sup> ELECTION DIST. - HOWARD COUNTY, MD.  
 18 OCT. 1966 SCALE: 1" = 50'

RECORDED PLAT BOOK 10 FOLIO 100  
 ON 11/18 1966 AMONG THE LAND RECORDS OF  
 HOWARD COUNTY, MD.

OWNER & DEVELOPER  
**ROBERT H. DILL WIFE**  
 "GLENWOOD"  
 HOWARD COUNTY, MD.

\* APPROVED FOR PRIVATE WATER & SEWER SYSTEMS.  
 APPROVED: HOWARD COUNTY HEALTH DEPT. \*  
 County Health Officer Date 11-14-66  
 APPROVED: HOWARD COUNTY PLANNING COMM.  
 Director Date 11-17-66  
 APPROVED: HOWARD COUNTY ROADS DEPT.  
 Roads Superintendent Date 11-17-66  
 APPROVED: HOWARD COUNTY METROPOLITAN COMM.  
 Chief Engineer Date 11-9-66

**OWNERS CERTIFICATE:**  
 We, ROBERT H. DILL AND CLARA A. DILL, OWNERS OF THE PROPERTY SHOWN AND DESCRIBED HEREON, ADOPT THIS PLAN OF SUBDIVISION AND RESERVE THE FEE SIMPLE TITLE TO THE BEDS OF THE STREETS AND/OR ROADS SHOWN HEREON, AND IN CONSIDERATION OF THE PLAT BY THE PLANNING COMMISSION OF HOWARD COUNTY, WE FOR OURSELVES, OUR HEIRS OR ASSIGNS DO HEREBY GIVE AND GRANT UNTO THE BOARD OF COUNTY COMMISSIONERS OF HOWARD COUNTY THE RIGHT AND OPTION TO ACQUIRE FOR THE CONSIDERATION OF ONE DOLLAR, THE FEE SIMPLE TITLE TO THE BEDS OF THE STREETS AND/OR ROADS SHOWN HEREON WITHIN THE PERIOD OF FIVE YEARS FROM THE DATE OF THE RECORDING OF THIS PLAT AMONG THE LAND RECORDS OF HOWARD COUNTY, MD.  
 ROBERT H. DILL Date 11 October 1966  
 CLARA A. DILL Date 11 October 1966

**ENGINEERS CERTIFICATE:**  
 I, CURT A.H. JESCHKE, HEREBY CERTIFY THAT THE PLAN SHOWN HEREON IS CORRECT, THAT IT, A SUBDIVISION OF A PART OF THE LAND WHICH BY DEED DATED JANUARY 26, 1953, AND RECORDED AMONG THE LAND RECORDS OF HOWARD COUNTY, MD., IN LIBER M.W.B. 240 AT FOLIO 326 WAS GRANTED AND CONVEYED BY J. THOMAS SULLIVAN AND BESSIE M. SULLIVAN, HIS WIFE, TO ROBERT H. DILL AND CLARA A. DILL, HIS WIFE, AND THAT IRON BARS MARKED THUS • ARE IN PLACE AS SHOWN.  
 I FURTHER CERTIFY THAT THE REQUIREMENTS OF SECTION 72-B, ARTICLE 17 OF THE ANNOTATED CODE OF MARYLAND (AS AMENDED) AS FAR AS THEY RELATE TO THE MAKING OF THIS PLAT HAVE BEEN COMPLIED WITH.  
 DATE 10 October 1966  
 CURT A.H. JESCHKE  
 Reg. N° 2351

**PURDUM & JESCHKE**  
 ENGINEERS & LAND SURVEYORS  
 24 PARK AVENUE  
 ELLICOTT CITY, MD.

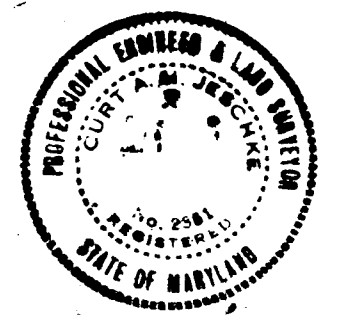

PERCOLATION TEST DATA		
LOT NO	AVERAGE PERCOLATION TIME IN MINUTES FOR 2" INCH.	MAXIMUM DEPTH PERMITTED FOR EFFLUENT PIPE TO ENTER SEWAGE DISPOSAL AREA AT ITS HIGHEST ELEVATION WITH REFERENCE TO EXISTING GRADE AT TIME OF PERCOLATION TEST.
	7.0	3'

APPROVED FOR PRIVATE SEWAGE AND WATER SYSTEM ON THIS LOT.  
 DR. THEODORE R. SHROP COUNTY HEALTH OFFICER DATE

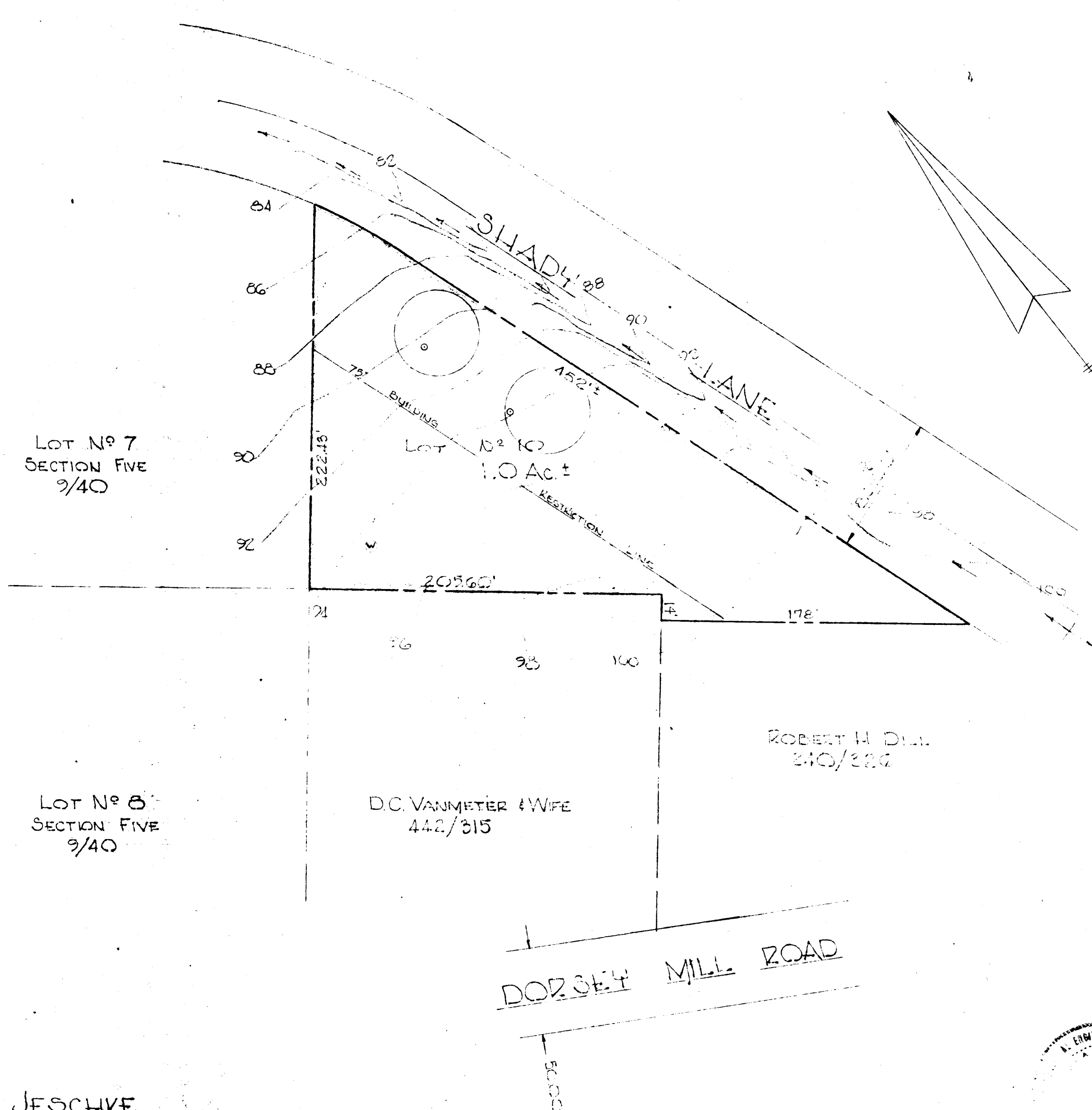
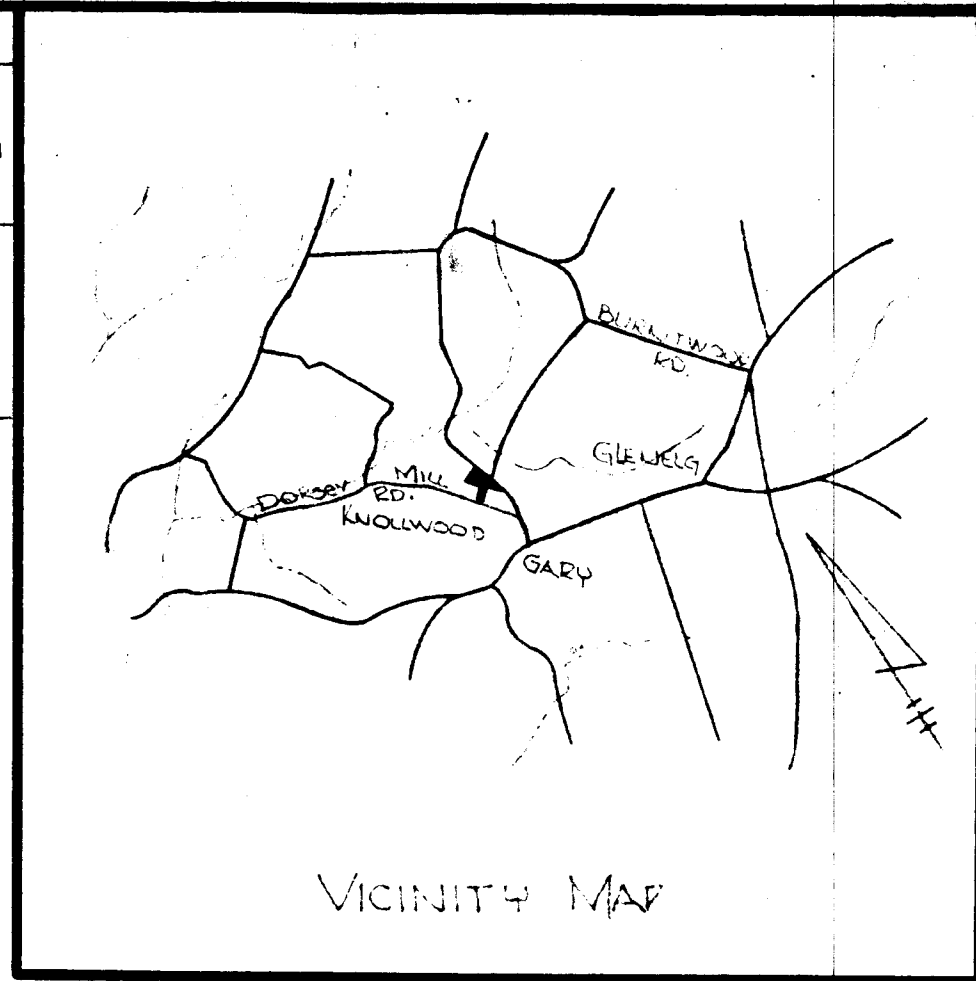

ZONED Z-10  
 TOTAL NO. LOTS: 1  
 TOTAL AREA: 1.0 AC. ±  
 SYMBOLS:  
 ○ PERCOLATION TEST HOLE  
 ⊙ SEWAGE DISPOSAL AREA 50' DIA. AROUND TEST HOLE  
 ⊙ WATER WELL  
 NOTE: ELEVATIONS ARE ON AN ASSUMED BASIS.

**TENTATIVE APPROVAL**  
 PLANNING COMMISSION  
 OF HOWARD COUNTY  
 DATE 10-5-66

PRELIMINARY PLAN  
 SECTION ~~7~~ 7  
 PROPERTY OF  
ROBERT H. DILL  
 4TH ELECTION DIST. HOWARD COUNTY MD.  
 7 SEPTEMBER 1966 SALE: \$50  
 10 OCT. 1966

OWNER & DEVELOPER  
ROBERT H. DILL  
 "GLENWOOD"  
 HOWARD CO., MARYLAND

PURDUM & JESCHKE  
 ENGINEERS &  
 LAND SURVEYORS  
 24 PARK AVE. - ELLICOTT CITY, MD.

*Purdum & Jeschke*  
 10 OCTOBER 1966  
 DATE

FSP- [REDACTED] 82





LIMIT OF CUT

LIMIT OF CUT

Existing Profile of SAADY LADE

105  
100  
95  
90  
85  
80

105  
100  
95  
90  
85  
80

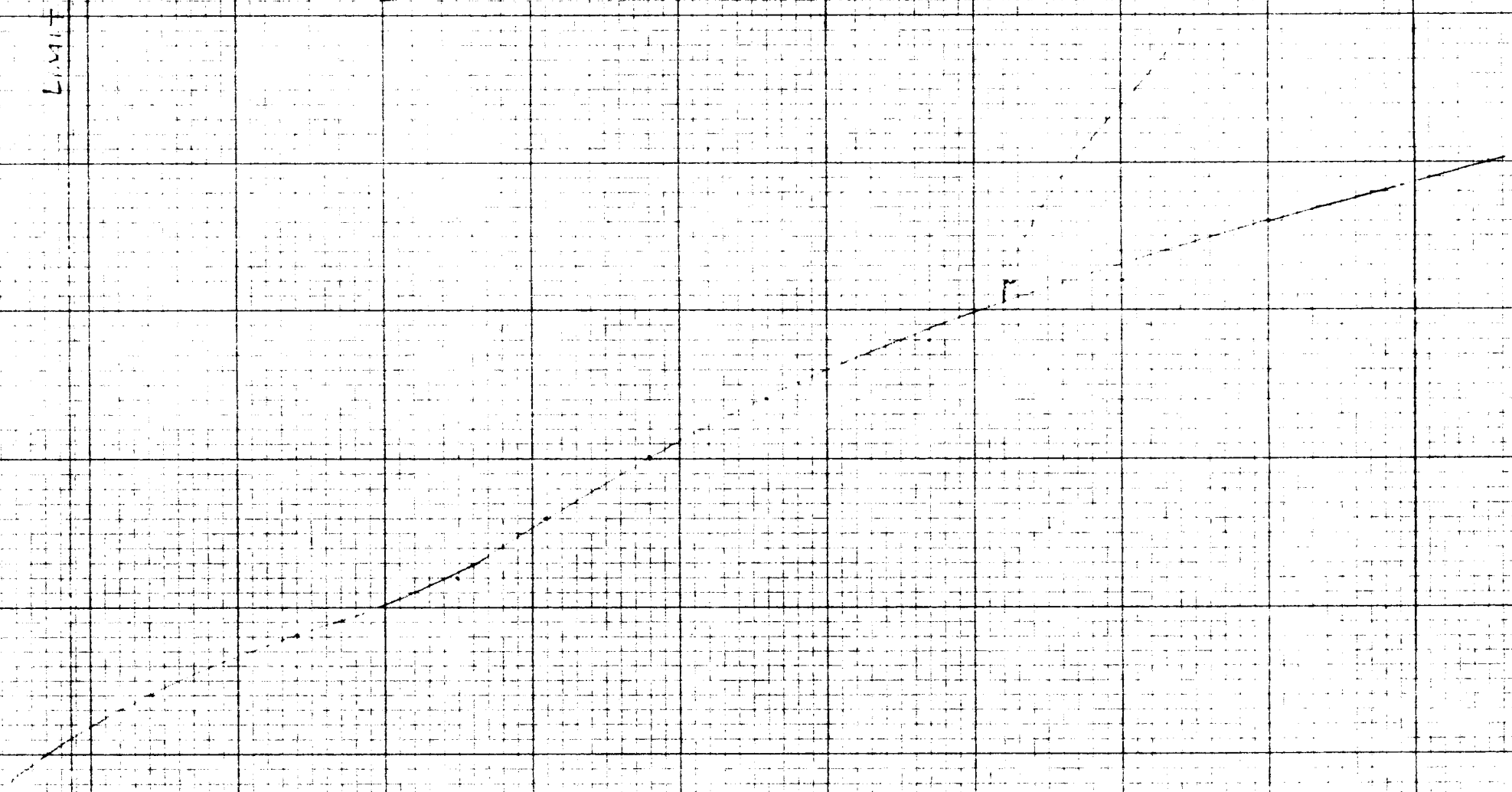

RECEIVED

SEP 30 1966

HOWARD COUNTY  
PLANNING COMMISSION

PROFILE  
SAADY LADE  
DILL PROPERTY  
5<sup>TH</sup> ELECTION DIST  
HOWARD COUNTY, MD.  
7 SEPTEMBER 1966

SCALE:  
Hor. 1" = 10'  
Vert. 1" = 5'

PORRUM

**R. P. PORRUM**  
ENGINEER'S LAND SURVEYOR  
CAPITOL AVENUE, ELLICOTT CITY, MD.

# 316



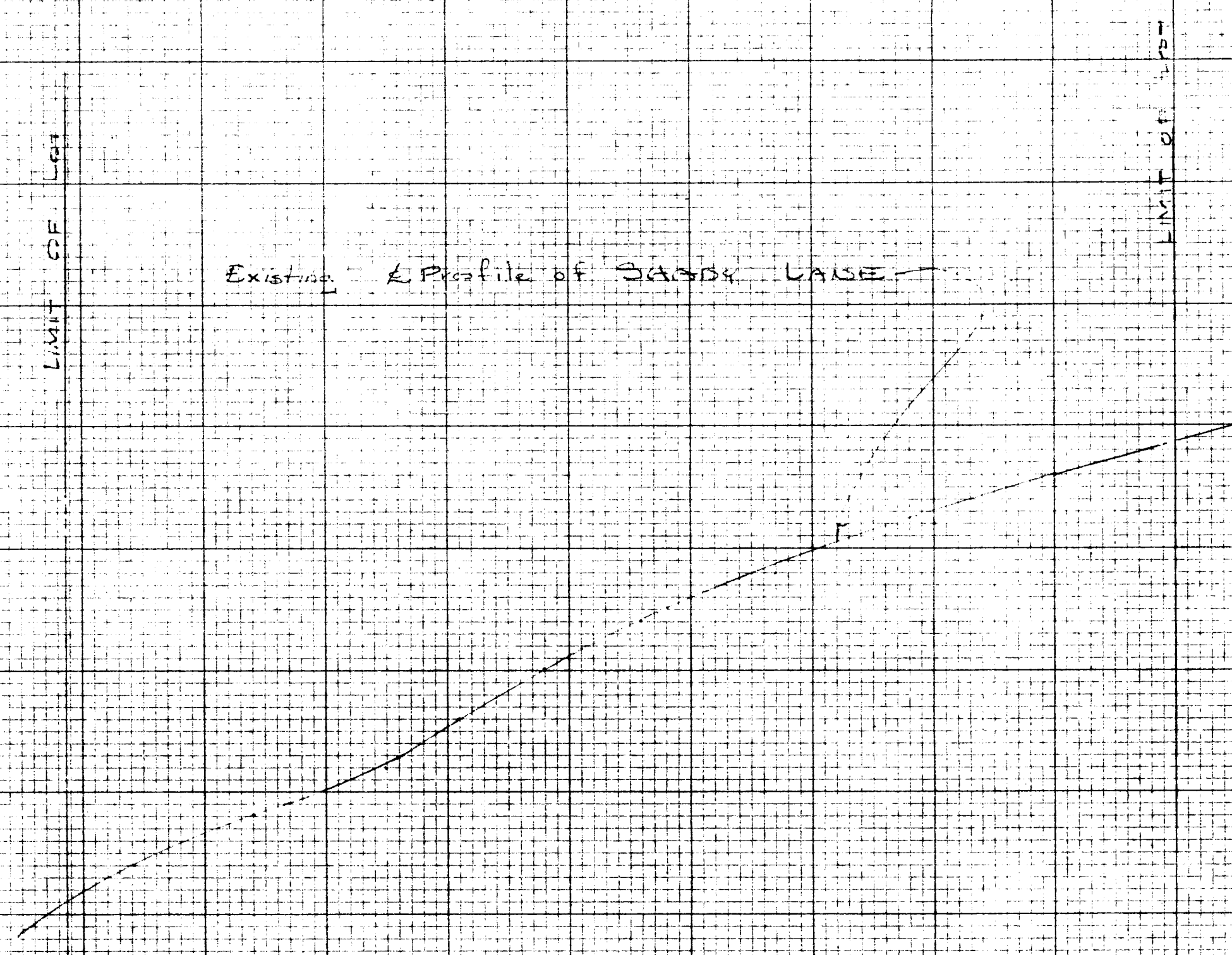

Existing Profile of SADDY LAKE

LIMIT OF LOT

LIMIT OF LOT

105  
100  
95  
90  
85  
80

105  
100  
95  
90  
85  
80

RECEIVED

SEP 30 1966

HOWARD COUNTY  
PLANNING COMMISSION

PROFILE  
SADDY LAKE  
DILL PROPERTY  
5<sup>TH</sup> ELECTION DIST.  
HOWARD COUNTY, MD.

7 SEPTEMBER 1966

SCALE:  
HORIZ.  
VERT.

PARSON  
&  
JESCAKE  
ENGINEERS & LAND SURVEYORS  
24 PARK AVE. BELLESTOWN CITY, MD