

N ^o	RADIUS	LENGTH	TANGENT	DELTA	CHD. BEARING	CHD. DIST.
12-13	275.00'	36.41'	18.23'	07° 35' 07"	S 66° 37' 46" E	36.33'
14-17	225.00'	39.27'	23.00'	30° 00' 00"	S 63° 36' 03" W	35.36'
16-17	225.00'	21.48'	10.75'	03° 23' 12"	S 23° 20' 14" W	22.39'
2-22	621.14'	208.00'	104.98'	19° 11' 12"	S 59° 48' 16" E	207.03'
23-24	325.00'	43.03'	21.55'	07° 35' 07"	S 66° 37' 46" E	43.00'
25-26	175.00'	16.71'	8.36'	05° 28' 12"	N 23° 20' 14" E	16.71'
27-28	25.00'	39.27'	23.00'	30° 00' 00"	N 24° 23' 52" W	35.36'
29-4	671.14'	220.00'	111.00'	18° 46' 54"	S 60° 00' 25" E	219.02'

N ^o	NORTH	EAST	N ^o	NORTH	EAST
1	22,607.96	37,036.22	22	22,766.06	37,218.44
2	22,689.62	36,896.35	23	22,662.17	37,476.17
3			24	22,651.41	37,515.34
4	22,828.74	37,011.16	25	22,552.78	37,343.61
5	22,870.18	37,039.51	26	22,568.10	37,350.23
6	22,976.04	37,127.66	27	22,627.33	37,372.72
7	23,018.77	37,151.92	28	22,660.13	37,388.11
8	22,882.59	37,453.73	29	22,713.25	37,260.83
9	22,736.51	37,741.11			
10	22,585.65	37,638.02			
11	22,540.71	37,616.09			
12	22,607.34	37,471.72			
13	22,622.36	37,476.39			
14	22,624.95	37,451.72			
15	22,610.34	37,417.32			
16	22,580.51	37,377.03			
17	22,530.79	37,388.58			
18	22,478.10	37,363.28			
19	22,437.08	37,316.36			
20	22,263.66	37,181.84			
21	22,235.19	37,026.71			

(ALADDIN CONSTR. CORP.)
418/24

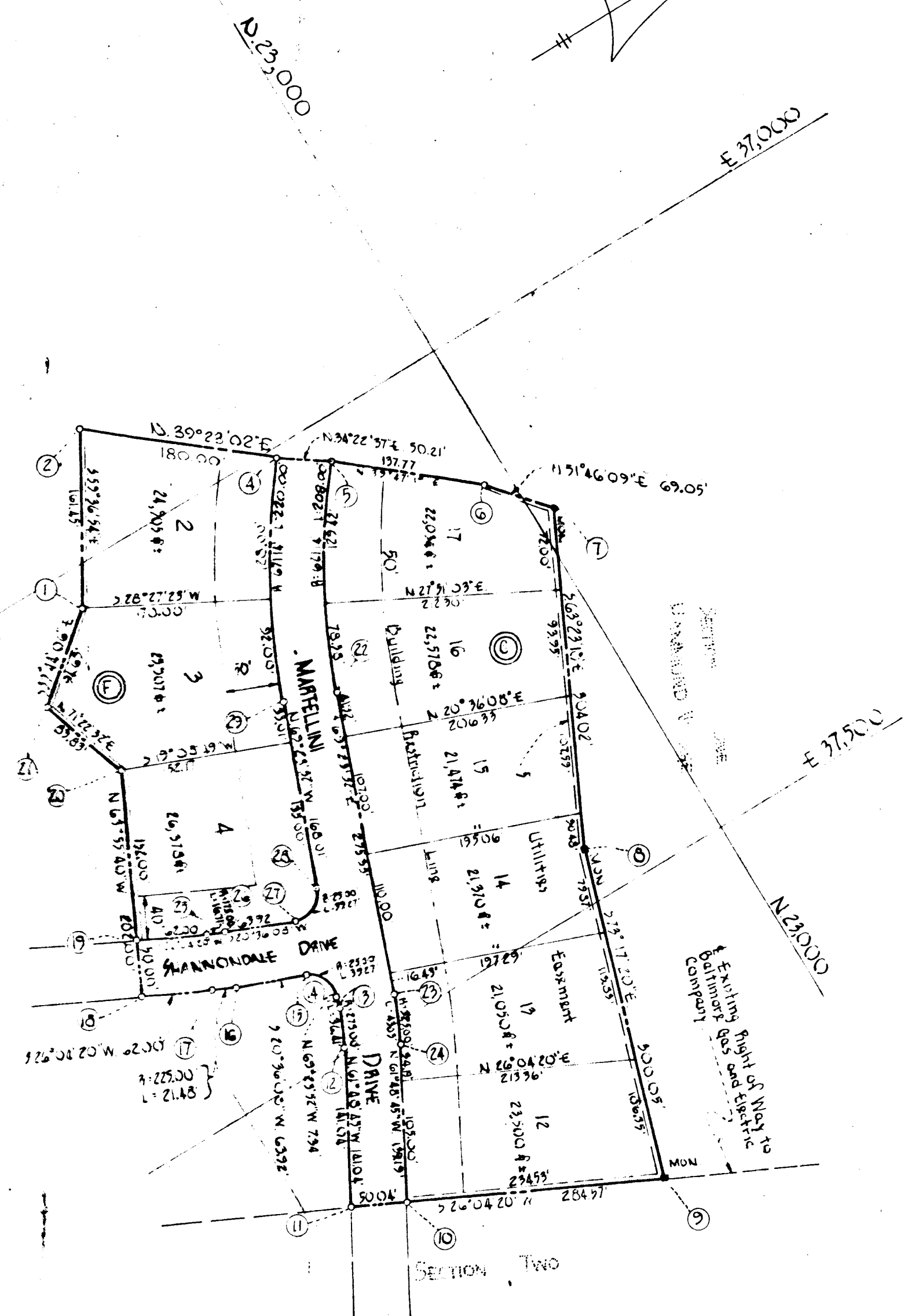

The lots shown hereon comply with minimum ownership width and lot area as required by Maryland State Department of Health Regulations.

TOTAL AREA SHOWN: 5766 Ac ±
AREA OF ROADWAYS: 0.964 Ac ±

9 LOTS

The Origin Of The Coordinates Shown Hereon is Assumed.

RECORDED FLAT BOOK 10 FOLIO 95
ON August 11, 1966 AMONG THE LAND RECORDS OF
HOWARD COUNTY, MD.

PART 1
SECTION #3
HAMMOND VILLAGE

6th ELECTION DISTRICT
19 July, 1966
HOWARD COUNTY, MD.
Scale: 1" = 100'

OWNER & DEVELOPER
THE ALADDIN CONSTRUCTION CORP.
R.F.D. N^o 1 MONTGOMERY RD.
ELLCOTT CITY, MARYLAND

APPROVED: HOWARD COUNTY HEALTH DEPT. *	Chg 9 1966
APPROVED: HOWARD COUNTY PLANNING COMM.	8-10-66
APPROVED: HOWARD COUNTY ROADS DEPT.	8-9-66
APPROVED: HOWARD COUNTY METROPOLITAN COMM.	8-9-66

OWNERS CERTIFICATE
We, Aladdin Construction Corporation, Owners of the property shown and described hereon do adopt this plan of subdivision and reserve the fee simple title to the beds of the streets and/or roads shown hereon and in consideration of the approval of this plan by the Planning Commission of Howard County, we for ourselves, our heirs or assigns do hereby give and grant unto the Board of County Commissioners the right and option to acquire for the consideration of one dollar the fee simple title to the beds of the streets and/or roads shown hereon within the period of five years from the date of the recording of this plat among the Land Records of Howard County, Maryland.
Witness our hands and seals this 19th day of July, 1966
Joseph Martellini Pres.
PRESIDENT

ENGINEERS CERTIFICATE
I, Curt A. H. Jeschke, hereby certify that the plan shown hereon is correct that it, a subdivision of a part of the land which by deed dated April 10, 1964 and recorded among the Land Records of Howard County Md. in Liber WHH 413 of folio 24, was granted and conveyed by Arthur V. Robinson Et. Al.; to Aladdin Construction Corporation and that concrete monuments marked thus * are in place as shown.
I further certify that the requirements of Section 72 B, ARTICLE 17 of the Annotated Code of Maryland (as amended) as far as they relate to the making of this plat have been complied with.
19 July 1966
Curt A. H. Jeschke
DATE
REQ. N^o 2351

PURDUM & JESCHKE
ENGINEERS
24 PARK AVENUE
ELLCOTT CITY
MARYLAND