

N ^o	RADIUS	LENGTH	TAN	DELTA	CHD BEARING	CHST.
5-6	175.00	36.81	18.49	12° 05' 42"	N23° 18' 17"E	36.77
7-8	25.00	36.34	22.40	85° 45' 57"	N24° 35' 35"W	35.37
8-9	485.00	106.71	14.98	24° 48' 37"	N34° 05' 35"W	105.46
10-11	25.00	39.27	25.00	90° 00' 00"	N46° 45' 34"W	35.36
12-13	25.00	58.21	22.27	14° 49' 27"	S35° 41' 10"W	58.03
14-16	175.00	57.00	28.75	18° 39' 42"	N57° 36' 17"E	56.78
17-18	25.00	39.27	25.00	90° 00' 00"	N04° 16' 24"E	35.36
19-20	441.00	69.73	95.04	08° 35' 25"	N37° 15' 51"W	69.86
22-23	376.00	98.36	22.34	08° 55' 25"	N37° 15' 51"W	98.90
24-25	360.00	161.37	87.17	25° 42' 31"	N31° 37' 08"W	160.22
25-26	20.00	30.36	18.97	86° 59' 02"	N26° 57' 52"W	27.53
26-27	360.00	77.63	38.97	11° 42' 18"	N76° 10' 32"W	77.50
28-29	430.00	25.46	11.73	03° 07' 35"	S80° 35' 34"E	23.46
29-30	25.00	36.52	22.39	83° 41' 28"	N59° 07' 10"E	35.36
31-32	225.00	47.37	23.77	12° 05' 42"	N23° 18' 17"E	47.28

N ^o	NO.	AREA	NO.	AREA	NO.	AREA
1	12,734.62	11,202.65	17	12,570.60	33	12,641.67
2	12,827.78	11,202.65	18	12,570.60	34	12,641.67
3	12,827.78	11,202.65	19	12,570.60	35	12,641.67
4	12,827.78	11,202.65	20	12,570.60	36	12,641.67
5	12,827.78	11,202.65	21	12,570.60	37	12,641.67
6	12,827.78	11,202.65	22	12,570.60	38	12,641.67
7	12,827.78	11,202.65	23	12,570.60	39	12,641.67
8	12,827.78	11,202.65	24	12,570.60	40	12,641.67
9	12,827.78	11,202.65	25	12,570.60	41	12,641.67
10	12,827.78	11,202.65	26	12,570.60	42	12,641.67
11	12,827.78	11,202.65	27	12,570.60	43	12,641.67
12	12,827.78	11,202.65	28	12,570.60	44	12,641.67
13	12,827.78	11,202.65	29	12,570.60	45	12,641.67
14	12,827.78	11,202.65	30	12,570.60	46	12,641.67
15	12,827.78	11,202.65	31	12,570.60	47	12,641.67
16	12,827.78	11,202.65	32	12,570.60	48	12,641.67

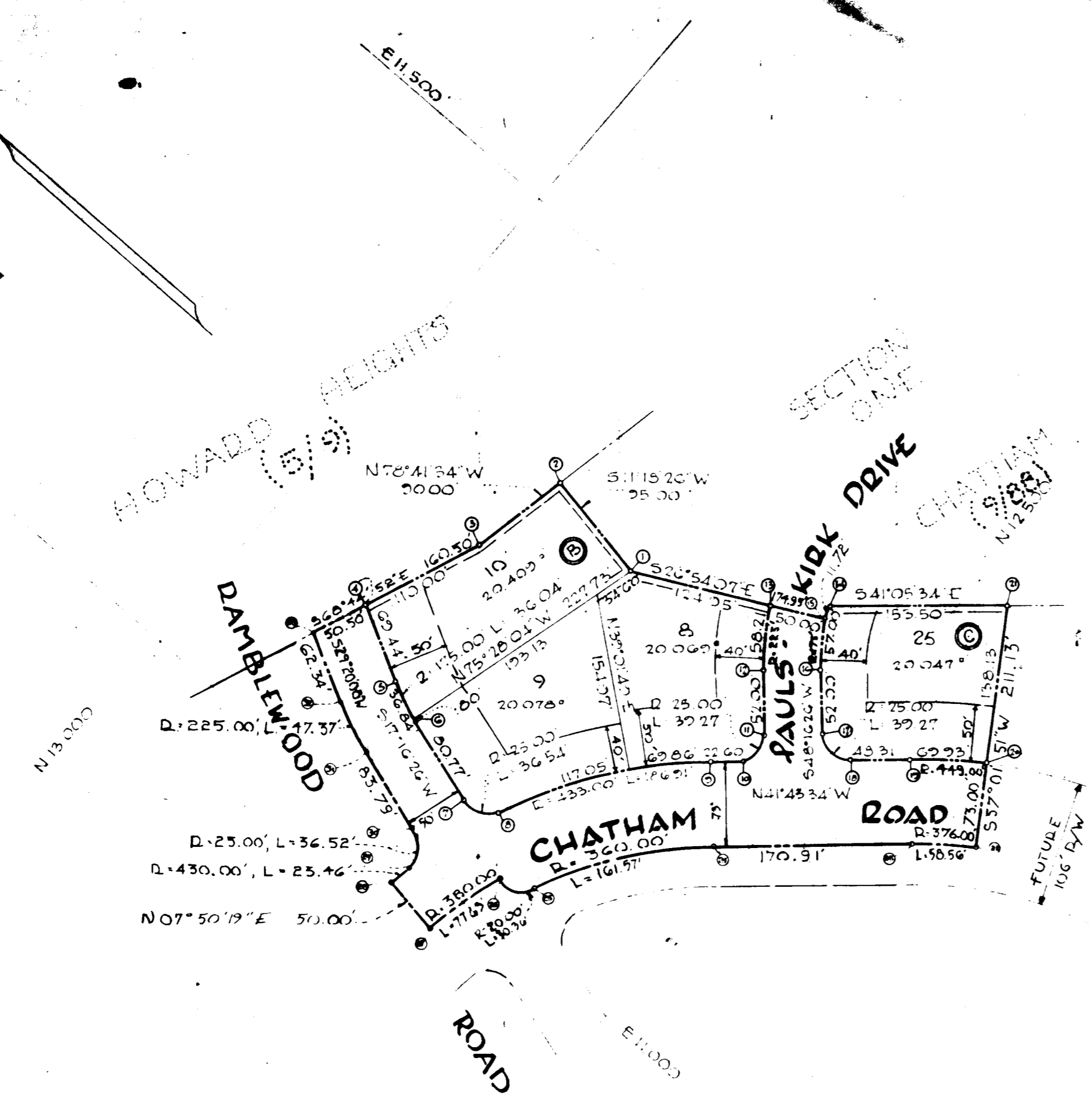

TOTAL AREA SHOWN: 3.073 Ac.±
 AREA OF ROADWAY: 1.223 Ac.±
 NUMBER OF LOTS: 4

SECTION TWO
"CHATHAM"

SECOND ELECTION DIST - HOWARD CO. MARYLAND
 JUNE 13, 1966
 SCALE: 1"=100'

OWNED & DEVELOPED BY
 CHATHAM CORPORATION OF HOWARD CO.
 687 BALTIMORE NATL PIKE
 ELLICOTT CITY - MARYLAND

RECORDED PLAT BOOK 10 FOLIO 90
 ON July 22, 1966 AMONG THE LAND RECORDS OF
 HOWARD COUNTY, MD.

CHATHAM CORP. OF HOWARD CO.
 429/102

NOTE
 THE ORIGIN OF THE COORDINATES SHOWN
 HEREON IS ASSUMED

Approved for public water and sewer systems.

APPROVED: HOWARD COUNTY HEALTH DEPT. <i>[Signature]</i> County Health Officer	OWNERS CERTIFICATE Date: July 13, 1966
APPROVED: HOWARD COUNTY PLANNING COMM. <i>[Signature]</i> Chairman	Date: 7-13-66
<i>[Signature]</i> Director	Date: 7-19-66
APPROVED: HOWARD COUNTY ROADS DEPT. <i>[Signature]</i> Roads Engineer	Date: 7-14-66
APPROVED: HOWARD COUNTY METROPOLITAN COMM. <i>[Signature]</i> Chief Engineer	Date: 7-13-66

We, Chatham Corporation of Howard County, owners of the property shown and described hereon, adopt this plan of subdivision and reserve the fee simple title to the beds of the streets and/or roads shown hereon, and in consideration of the approval of this plat by the Planning Commission of Howard County, Maryland, we for ourselves, our heirs, or assigns do hereby give and grant unto the Board of County Commissioners, the right and option to acquire for the consideration of One Dollar, the fee simple title to the beds of the streets and/or roads shown hereon within the period of five years from the date of the recording of this plat among the Land Records of Howard County, Maryland.
 Witness our hands and seals this 13th day of June, 1966.

THE CHATHAM CORPORATION OF HOWARD COUNTY
 By *[Signature]*
 CHATHAM CORPORATION OF HOWARD COUNTY

ENGINEERS CERTIFICATE
 I, Curt J. Hudeschke, hereby certify that the plan shown hereon is correct; that it is a subdivision of a part of the land which by deed dated December 3, 1964 and recorded among the Land Records of Howard County, Maryland in Liber W.H. 429 at folio 102 was granted and conveyed by H. Lee Ramsburg and Lillian S. Ramsburg, his wife, and Alva S. Ramsburg, widow to the Chatham Corporation of Howard County and that stones and/or monuments marked thus ■ are in place as shown.
 I further certify that the requirements of Section 72 B, Article 17, of the Annotated Code of Maryland (as amended) as far as they relate to the making of this plat have been complied with.

13 June, 1966
 DATE
[Signature]
 REG. N^o 2351

PURDUM & JESCHKE
 ENGINEERS
 24 PARK AVENUE
 ELLICOTT CITY
 MARYLAND