

APPROVALS

Rosa S. Bruno 6-28-66
CHAIRMAN OF PLANNING COMMISSION DATE

Thomas L. Harris, Jr. 6-29-66
DIRECTOR OF PLANNING COMMISSION DATE

Herman S. O'Neill per J.M. Mollan 6-17-66
COUNTY ROADS SUPERINTENDENT DATE

W.C. Felbert 6-17-66
CHIEF ENGINEER OF METROPOLITAN COMM. DATE

Theodore... 6-20-66
* HOWARD COUNTY HEALTH OFFICER DATE

* APPROVED FOR PRIVATE WATER AND SEWERAGE

OWNER'S DEDICATION

We, Anne K Gray and Susie H. Kondrup, owners of the property shown and described hereon, hereby adopt this plan of subdivision. The right to acquire title to the beds of the streets shown hereon has previously been granted to Howard County. Witness our hands and seals this 10th day of

JUNE
Susie H. Kondrup
Anne K. Gray
Witness: Hugh W. Wilkerson

ENGINEER'S CERTIFICATE

I hereby certify that the Plan shown hereon is correct; that it is a subdivision of Parcel "A" as shown on a Plat entitled "Plat Two Beaufort Park" and recorded Jan. 29, 1965 in Plat Book 10 at Folio 14 among the Land Records of Howard County, Maryland; and that iron pipe marked thus o have been placed or found as indicated hereon.

H. Wilkerson
J.C. Wilkerson R.L.S. Md #1429

NOTE: The Lots shown hereon comply with Minimum ownership width and Lot Area as required by Maryland State Department of Health Regulations. Coordinates shown are based on Washington Suburban Sanitary Commission Datum

RESUBDIVISION OF PARCEL "A" BEAUFORT PARK

**5TH ELECTION DISTRICT
HOWARD COUNTY, MARYLAND**

OWNER: ANNE K. GRAY
5132 LOUGHBORO ROAD
WASHINGTON, D. C.

ENGINEER: HUGH W. WILKERSON & ASSOC.
BRISTOL, MD. TEL. 627-3072

RECORDED PLAT BOOK 10 FOLIO 89
ON 7-5-66 AMONG THE LAND RECORDS OF
HOWARD COUNTY, MD.

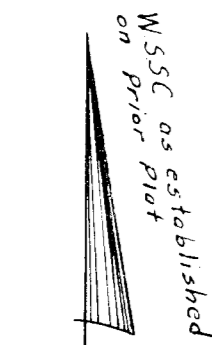

SCALE: 1"=100'

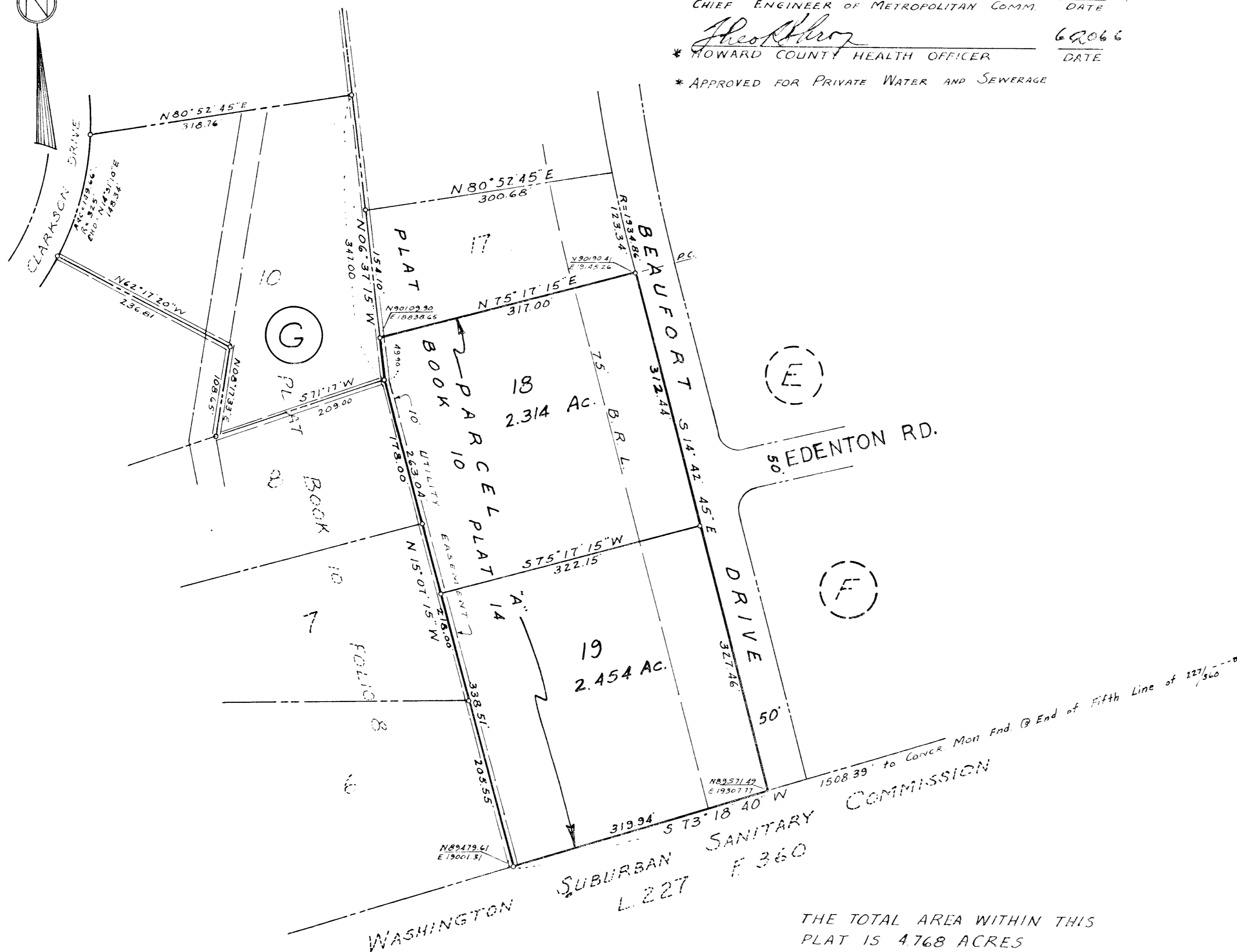

184